

**Town of Perinton and Waste Management of New York, L.L.C.
HOST COMMUNITY AGREEMENT**

This Host Community Agreement (the "HCA") made as of this 28 day of Dec, 2021, by and between the Town of Perinton, a municipal corporation organized under the laws of the State of New York, 1350 Turk Hill Road, Fairport, New York 14450 (hereinafter the "Town") and Waste Management of New York, L.L.C., a Delaware limited liability company, 425 Perinton Parkway, Fairport, New York 14450 (hereinafter "WMNY").

WITNESSETH:

WHEREAS, WMNY owns and operates a private solid waste landfill and composting facility in the Town of Perinton and Town of Macedon known as High Acres Landfill and Recycling Center which is permitted by the New York State Department of Environmental Conservation for the disposal of certain wastes; and

WHEREAS, WMNY's High Acres Solid Waste Landfill and Recycling Center has served the Town, its residents and other customers since 1972; and

WHEREAS, WMNY and the Town entered into a contract dated May 1, 1977 for the "Furnishing, Operating and Restoring of a Sanitary Landfill," which contract, as amended, was extended until December 31, 2011 and was thereafter extended on a month-to-month basis until the December 31, 2013 execution of a "Benefits Agreement" by and between WMNY and the Town (the "Benefit Agreement"); and

WHEREAS, this HCA, by its terms shall be effective for a 5-year term, as more fully set forth herein; and

WHEREAS, notwithstanding the foregoing, it is understood and agreed by the parties that this HCA may be amended from time to time upon the mutual consent of the parties, but that the parties' collective intent is that this HCA be otherwise effective for a term described above; and

WHEREAS, WMNY and the Town desire to set forth their understanding with respect to the continued operation of WMNY's High Acres Solid Waste Landfill and Recycling Center in the Town and to set forth certain terms to ensure its proper operation and the availability of disposal capacity for solid waste generated by Town and its residents and shall supersede and restate the rights and obligations of the parties related to the Benefits Agreement as more fully set forth herein; and

WHEREAS, it is the intent of the parties to continue this HCA or a similar agreement for as long as WMNY's High Acres Solid Waste Landfill and Recycling Center is operating and continues to have NYSDEC permitted solid waste disposal capacity in the Town.

NOW, THEREFORE, in consideration of the mutual covenants contained in this HCA, and the premises and the covenants set forth herein, the parties agree as follows:

I. PURPOSE

The purpose of this HCA is to define the rights and obligations of the parties related to the construction, operation, maintenance of WMNY's High Acres Solid Waste Landfill and Recycling Center, including its appurtenant facilities in the Town.

II. DEFINITIONS

The terms set forth in this HCA shall have the meanings ascribed to them herein, for all purposes of this HCA, unless the context clearly indicates some other meaning. Words in the singular shall include the plural and words in the plural shall include the singular where the context so requires.

- A. Actionable – any odor event that meets the thresholds of Section XV(C).
- B. Aged Waste – any Municipal Solid Waste (hereinafter “MSW”) as described in Condition 2e of the Special Use Permit issued to WMNY by the Town of Perinton Zoning Board of Appeals on August 19th, 2021, as amended from time to time.
- C. ASTM E544-18 – Standard practice for referencing or scaling odor intensity through a series or scale of concentrations of a known reference odorant identified as n-butanol.
- D. Beneficial Use Determination - “Beneficial Use Materials” shall have the meaning set forth in 6 NYCRR Part 360.12, Beneficial Use, or for which WMNY has received NYSDEC approval to beneficially use, pursuant to Section 360.12(d), Case Specific Beneficial Use Determinations or “Alternate Operating Cover” as set forth in NYCRR Part 363-6.21(c) or (d) or other beneficial or alternate use of waste materials as may be approved by NYSDEC (all referred to herein as “BUD”).
- E. Compost - The stable humus-like material produced by the aerobic, thermophilic decomposition of solid organic constituents of solid waste.
- F. Cover - Soil or other suitable material, including any polyethylene film material like Enviro-cover, or a combination of same, acceptable to the NYSDEC that is used to cover disposed solid waste at a landfill.
- G. Facility - All aggregate elements of the High Acres Solid Waste Landfill and Recycling Center and ancillary facilities in the Town, including, but not limited to MSW disposal cells, weigh stations, above-ground leachate storage tanks, electrical equipment, piping, buildings, offices, maintenance areas, methane gas collection system, composting, soil borrow areas, construction debris (CD) landfill area, and any additions, replacements, appurtenances, and equipment, to be constructed or installed.
- H. Guaranteed Payment - The payment set forth in Section XIV, subparagraph A
- I. Hazardous Waste - As defined in 6 New York Code Rules and Regulations (hereafter NYCRR) Part 371 et seq.
- J. HCA - This HCA and Appendices, Schedules, and Exhibits attached thereto.
- K. Landfill - The High Acres Solid Waste Landfill and Recycling Center as currently permitted by the NYSDEC, depicted in Exhibit A attached hereto and made a part hereof, as of the date of this HCA.
- L. Landfill Gate Rate – Shall be the posted rate at the Facility for the disposal of Solid Waste which rate shall exclude all fuel surcharges, host fees or other governmental surcharges or

taxes imposed by any government entity received from third parties for the disposal of Solid Waste at the Landfill. [See Sections X(C), XIII(A) and XIII(C) as to use].

- M. Landfill Materials – Shall have the meaning set forth in Section XIV hereof.
- N. Municipal Solid Waste (“MSW”) – Shall mean Municipal Solid Waste (“MSW”) as defined in Section 360.2 of 6 NYCRR Part 360.
- O. New York State Department of Environmental Conservation (“NYSDEC”) - The department or agency of the government of the State of New York created by Chapter 140 of the Laws of 1970, and having the jurisdiction, powers, and duties described in the Environmental Conservation Law of the State of New York, or any successor thereto.
- P. Per Ton Payment - Shall have the meaning ascribed to it in Section XIV, subparagraph A.
- Q. Property Value Protection Program - The Property Value Protection Program shall be the plan described in Section VIII of this HCA, as depicted on Exhibit C attached hereto and made a part hereof.
- R. Recycling Fee – The payment from WMNY to the Town as set forth in Section XI of this HCA.
- S. Renewable Energy Fee - The payment from the WMNY to the Town as set forth in Section XIV of this HCA.
- T. Solid Waste – Shall mean Solid Waste as defined in Section 360.2 of 6 NYCRR Part 360.
- U. State Environmental Quality Review Act (“SEQRA”) - Article 8 of the Environmental Conservation Law of the State of New York and the implementing regulations set forth in 6NYCRR Part 617.
- V. Tipping Fee - The per ton rate charged to third party users to dispose of Solid Waste at the Facility.
- W. Town - The municipal corporation known as the Town of Perinton in the County of Monroe and State of New York and, depending on the context, the geographic area thereof.
- X. Town Board – Means the Perinton Town Council, which is the executive body that governs the Town.
- Y. Town Issued Solid Waste Facility Permit – A Special Use Permit for the disposal of waste within the Town and issued by the applicable zoning body of Perinton to WMNY.

III. FACILITY DESCRIPTION

The Facility, as defined in Section II(G) of this HCA, is further depicted in Exhibit A attached hereto and made a part hereof to designate facilities in the Town.

IV. RESTRICTIONS ON OWNERSHIP, TRANSFER AND USE

- A. Ownership & Transfer - This HCA is applicable to WMNY, its successors and assigns, and to all parties to which WMNY transfers any or all of its ownership interests or contracts or

subcontracts concerning management and/or operations in, and responsibilities for, the Facility. In the event that WMNY proposes to sell, lease or otherwise transfer ownership or control of the Facility, WMNY shall notify the Town at least sixty (60) days prior thereto, and provide written evidence that any such successor or assign has written notice of and acknowledges this HCA and the duties and obligations hereunder. WMNY shall not transfer any of its interests in the ownership or operation of the Facility unless the proposed transferee has the financial capability, operational experience, and a favorable environmental compliance history to demonstrate to NYSDEC that the transferee is capable of complying with the terms of this HCA, any and all permits associated with the Facility, and State and Federal laws relevant thereto. WMNY shall provide such documentation as the Town reasonably requires prior to the proposed date for transferring any such interest. The Town Board may seek further information and documentation premised upon its review thereof. The Town understands that NYSDEC shall have jurisdiction to determine whether the proposed transferee is qualified to operate the Facility and to discharge the obligations of a permittee. Nothing herein shall waive the Town's right to challenge any decisions related to such potential transfer by the NYSDEC under applicable law.

- B. Use – The Town and WMNY hereby agree that WMNY shall operate the Facility in accordance with, and subject to, the Town's special use permit. The Town and WMNY further agree that WMNY shall be authorized to accept all materials permitted by the NYSDEC for disposal at the Facility, including but not limited to Solid Waste, MSW, Beneficial Use Determination Materials (BUD) that have been approved by the NYSDEC, alternative operating cover (AOC), and yard waste (leaves, garden debris, tree/brush debris) for recycling/composting. The Town and WMNY further agree to the following disposal restrictions at the Facility:
1. No regulated quantity of Hazardous Waste as defined in Title 6 NYCRR Part 371 or the Regulations promulgated thereunder shall be disposed of at the Facility.
 2. Any waste material listed or identified in WMNY's most current NYSDEC permit to operate High Acres Landfill which is prohibited to be disposed of at the Facility by permit or applicable law shall not be accepted for disposal at the Facility.
 3. Furthermore, the Facility shall not accept for disposal the following:
 - a. In accordance with Section 144 of the Code of the Town of Perinton and for as long as such Code shall prohibit natural gas and/or petroleum exploration activities, or the development of natural gas and/or petroleum oil production wastes, such materials shall not be disposed of at the Facility. This restriction does not include the disposal of petroleum-contaminated soils that are generated from sources other than natural gas and/or petroleum oil exploration activities.
 - b. MSW originating from the five (5) boroughs of New York City and delivered to the Facility by rail shall not exceed fifty percent (50%) of the total permitted annual capacity as referenced in Section XII of this HCA or 537,000 tons per year, whichever is less. WMNY further agrees to provide the Town with a monthly accounting of this waste type, which shall not exceed 55,000 tons in any given month. This restriction shall not reduce the annual volume permitted for this Facility.

- c. At no time shall wastewater treatment plant sludge accepted for disposal at the Facility exceed five percent (5%) or 70,000 tons per year, whichever is less, of all waste streams accepted for disposal at the Facility.
 - d. WMNY agrees to modify site operations, including but not limited to the mitigative step listed in Section XV(D)(9) when site management employees determine that certain meteorological / atmospheric conditions (e.g., a sudden drop in atmospheric pressure or thermal inversion) may contribute to substantial off-site odors. The Town reserves the right to request temporary modifications to operations if atmospheric or meteorological conditions warrant.
 - e. WMNY shall not accept for disposal at the Facility any hazardous waste, hazardous ash or nuclear waste, regulated medical waste, solid waste containing PCBs with a concentration greater than 50ppm (parts per million), de-characterized Hazardous Waste which has been treated in accordance with the requirements of 6 NYCRR 376 and no portion of the Facility shall be used for the burning of waste.
 - f. Except as otherwise set forth herein WMNY agrees to not accept Aged Waste for disposal. In the event WMNY becomes aware of Aged Waste that is to be delivered to the Facility, which may contribute to odor notifications, WMNY shall not accept such volume for disposal without the consent of the Town, and if such consent is not obtained, WMNY shall follow the procedures set forth in Section XV(D)(9).
4. With respect to BUD materials, Town approval for the classification of a waste as a Beneficial Use Material is not required. Upon written request of the Town, however, WMNY shall provide the Town with copies of any requests made to NYSDEC for BUDs and shall also provide copies of any and all NYSDEC beneficial use decisions regarding those requests.
 5. No portion of the Facility shall be used for the operation of a solid waste incinerator, including a solid waste incinerator to energy facility.
 6. The Town acknowledges that the Facility may accept MSW generated within and outside of the Town, the County of Monroe and the State of New York pursuant to certain NYSDEC issued permits during the term of this HCA
 7. Enforcement of Restrictions: WMNY acknowledges that the Town has no adequate remedy by way of damages in the event that WMNY breaches or threatens to breach these use restrictions, and therefore WMNY agrees that, in such event, the Town shall first follow the dispute resolution process provided in Section of XX of this HCA. If the dispute resolution procedures set forth in Section XX are unsuccessful, the Town may apply to the Courts and seek equitable relief directing WMNY to comply and/or enjoining or restraining WMNY from any breach hereof. WMNY shall indemnify the Town for any and all costs and expenses incurred or expended in connection with a breach of these provisions as more fully set forth in Section XXI of this HCA.

V. TERM & SEVERABILITY

- A. This HCA is effective upon approval by the Perinton Town Board and shall be subject to a 5-year term and thereafter continue as set forth below.

This HCA shall terminate upon the first to occur:

1. In the event that the HCA is not renewed at the end of the terms described above, the HCA shall continue subject to its existing terms on a month-to-month basis until the parties enter into a new agreement;
2. The Facility no longer contains NYSDEC permitted solid waste disposal capacity in the Town and WMNY is no longer disposing of Solid Waste at the High Acres Solid Waste Landfill and Recycling Center; or
3. The Facility, for whatever reason, is no longer permitted, licensed or otherwise authorized to operate a Solid Waste disposal landfill in the Town.

- B. If any clause, provision, subsection, section or article of this HCA shall be ruled invalid by any court of competent jurisdiction, then the parties will:

1. Promptly meet and negotiate a substitute for such clause, provision, section or article, which will to the greatest extent legally permissible reflect the original intent of the parties therein.
2. Negotiate such changes in, substitutions for, or additions to the remaining provisions of this HCA as may be necessary in addition to and in conjunction with items 1 and 2 above to reflect the original intent of the parties in the provision declared invalid.
3. The invalidity of such clause, provision, subsection, section or Article will not affect any of the remaining provisions hereof, and this HCA will be construed and enforced as if such invalid portion did not exist.

VI. INVESTIGATIONS, OPERATIONS, MONITORING, & FACILITY LIAISON**A. INVESTIGATIONS & OPERATIONAL IMPROVEMENTS TO BE PERFORMED**

This HCA shall also require WMNY to perform the action items, including any necessary Operation & Maintenance (O&M) Plan amendments and corrective mitigative activities as set forth in the local operations and maintenance provisions appended hereto as Exhibit B (the "Local O&M Measures"), to the extent reasonable and agreeable by WMNY, the Town and NYSDEC.

B. MONITORING

This HCA shall also require WMNY to perform enhanced monitoring activities as set forth in the Local O&M Measures, appended hereto as Exhibit B, to the extent reasonable and agreeable by WMNY, the Town and NYSDEC.

C. INFORMATION EXCHANGE & COMMUNICATION

1. With the NYSDEC's approval, WMNY agrees that the NYSDEC on-site monitor will make available upon the Town's request copies of its daily inspections reports to the Perinton Commissioner of Public Works.
2. WMNY shall provide the Town copies of all cover letters associated with any reports required to be made to the NYSDEC pursuant to WMNY's 6 NYCRR Part 360 Permit ("Part 360 Permit") and Title V permit ("Title V Permit") and the applicable regulations, at the same time said reports are submitted to the NYSDEC. WMNY further agrees to allow the Town to review such reports as reasonably requested by the Town at a place and time mutually agreed to by WMNY and the Town.
3. WMNY will notify the Town, in writing, no later than seven (7) days in advance of the commencement of major on-site construction activities that may disturb the waste mass where undue odors (gas or garbage) may result or if there is a planned interruption with the flare system or gas plant. Pursuant to its Part 360, WMNY will make available to the Perinton Commissioner of Public Works all materials and documents that WMNY submits to the NYSDEC in support of the said construction activities as well as documents or communications, including approvals that it receives from the NYSDEC. Construction, maintenance repair or replacement of the gas wells or flare system shall not be construed as major on-site construction for this provision.
4. WMNY will provide copies to the Perinton Commissioner of Public Works of any and all regulatory correspondence from any federal, state, or local agency to WMNY and/or emergency notification from WMNY, including any responses made thereto by WMNY as well as any further communications received or sent regarding such matter until it has been resolved.
5. WMNY shall notify the Town as promptly as practicable if there is a sustained unplanned interruption / loss of power at the gas plant or flare system.

D. FACILITY LIAISON

WMNY and the Town mutually agree to the formation of a Citizen Advisory Committee (CAC). The purpose of this committee is to provide for the input of local citizens and to provide a formal liaison between the community, the Town and WMNY. The CAC is likely to model other similar landfill citizen advisory committees within Monroe County and the region and is anticipated to be established by the end of 2022.

VII. NYSDEC NOTIFICATION MANAGEMENT PROGRAM

- A. WMNY will continue to fund a local notification hot-line telephone number which will be in operation and accessible on a 24-hour a day, 7-day a week basis for the receipt of citizen notifications regarding Facility operations, including, but not limited to, litter, dust, noise, truck traffic, hours of operation, odors, etc.

- B. WMNY will ensure that the hotline number is prominently displayed on its website for High Acres Landfill. The Town will post the hotline number in public areas (town offices, meeting halls, etc.) and on its website.
- C. WMNY will timely investigate a notification made by a Town resident who uses the NYSDEC Hotline (or any other follow-on notification method approved by the NYSDEC) by dispatching a responder who is trained to evaluate odors utilizing the N-Butanol Scale and can rate the intensity and duration of odor. The trained responder shall arrive at or near the corresponding complainant address as promptly as practicable, but not exceed 30-minutes on average.
- D. In addition to the use of the N-Butanol Scale, both parties agree to pursue the use of a portable field olfactometer that objectively measures and quantifies odor concentration in ambient air. The aforementioned responder will be trained and certified in the use of the portable field olfactometer prior to implementation.
- E. WMNY will record all notifications received from the notification hotline in a notification log, showing the date and time of the notification, the name, telephone number and address location, nature and duration of the circumstances giving rise to the notification and other supporting details. WMNY will also record the details of its investigation and its findings/determinations.
- F. WMNY will implement reasonable corrective measures to mitigate the conditions giving rise to the notification, as described in Section XV Offsite Impacts.
- G. WMNY will provide the Town full access to the notification log upon request by the Town, including the results of investigative activities and to the extent available and applicable the ultimate resolution of such notification.
- H. WMNY and the Town agree that the NYSDEC on-site monitor may review the notification log in order to report on WMNY's compliance with the notification management program as well as to verify on-site observations associated with operational controls for odors.

VIII. PROPERTY VALUE PROTECTION PROGRAM

WMNY agrees by means of a Property Value Protection Program as set forth in Exhibit C attached hereto to provide compensation according to the terms and conditions of this program hereinafter set forth. The purpose of this program is to compensate the owners of identified residential properties whose residences suffer a decline in value at the time of the sale of their property as a result of the Facility. A list of property owners and the Property Value Protection Program is included in Exhibit C and is incorporated herein.

IX. TRAFFIC AND ROUTES OF TRAVEL

WMNY shall implement a litter collection program for Perinton Parkway and NYS Route 31F (from Turk Hill Road to County-Line Road) in the Town to mitigate litter or unsightly condition on these roads resulting from the operation of the Facility. This litter control program shall include at least quarterly clean-ups of litter along such routes using adequate personnel. Based on the volume or presence of litter along these roadways, additional clean-ups may be warranted.

Roadways within the Facility shall be maintained for all weather operations so as to minimize dusty conditions that may impact the public road right-of-way along Perinton Parkway. Measures will also be taken to prevent the track-out of such materials, including mud, stone, dirt, or other debris from the Facility to nearby and adjacent public roadways, particularly Perinton Parkway. Adequate and routine maintenance with a mechanical street sweeper and a water truck may be required.

Sufficient parking, staging and turn around areas shall be provided for all vehicles accessing the Facility. Trucks or other vehicles intending to access the Facility are strictly prohibited from staging or parking on Perinton Parkway, NYS Route 31F or any other nearby local roads.

WMNY shall request that all vehicles transporting Solid Waste to the Facility, to the extent practicable, use State roads, except for those within the limits of the Village of Fairport.

X. RESIDENTIAL DISPOSERS

During the term of this HCA and while the Facility has NYSDEC permitted solid waste disposal capacity in the Town and a Town Issued Solid Waste Facility Permit is in place with WMNY, any resident of the Town or the Village of Fairport who wishes to transport in personal vehicles MSW, as defined above, to the Facility, shall be permitted access to the Facility during normal hours of operation as set forth by WMNY provided that:

- A. Such resident displays, in clear view, a window decal issued by the Town for purposes of residential identification. Decals shall be provided by WMNY to the Town for issuance.
- B. All such MSW was generated from their personal residence.
- C. The quantity per trip shall be limited to one (1) 96-gallon toter or its equivalent. Any amount of MSW delivered in excess of (1) 96-gallon toter or its equivalent shall be charged at the Landfill Gate Rate with a minimum 1/4-ton charge for such excess.
- D. The payment of the disposal fee contained in subparagraph F of this Section shall be paid by the resident at the time of disposal.
- E. Construction and demolition materials are excluded from the materials permitted to be disposed of under this Section or at the Residential Drop Off Center.
- F. Residential disposers evidencing the decals required pursuant to this Section will be charged a residential disposal fee posted at the Facility, which will initially be set at six dollars (\$6.00) per residential vehicle per trip. The residential disposal fee shall not increase by more than One Dollar (\$1.00) in any twelve (12) month period. WMNY will establish a drop-off location for residential vehicles.

XI. CURB-SIDE RECYCLING

- A. Village of Fairport

WMNY has historically provided curbside recycling collection to residents of the Village of Fairport who participate in the Curbside Recycling Program, however, WMNY does not provide such service to commercial establishments under this HCA. WMNY shall continue

such service hereunder for as long as the Village continues to provide MSW collection service to Village residents and the Facility has NYSDEC permitted solid waste disposal capacity in the Town and a Town Issued Solid Waste Facility Permit in place with WMNY. WMNY shall provide containers to the residents as may be required under applicable law. WMNY shall not be liable for the costs of any deviations from the current Curbside Recycling Program. At no time will the Town of Perinton be charged disposal processing fees for this material should these materials have zero or negative market value. If the Village decides to perform such services for its residents or have the existing haulers perform such service, then WMNY agrees to provide the Village with a serviceable Recycling Truck that is less than 5-years old.

B. Town

Commencing January 2022, WMNY shall, for the term of this HCA and while the Facility has NYSDEC permitted solid waste disposal capacity in the Town and a Town Issued Solid Waste Facility Permit in place with WMNY, assist the Town in its recycling efforts by paying to the Town a Recycling Fee of \$25,000 per month until the aggregate sum of \$300,000 is paid to the Town on an annual basis. WMNY further agrees that it will provide the Town with an implementation period until April 30th, 2022. WMNY further agrees to pay the Town the entire aggregate sum of \$300,000.00 to the Town in 2022, regardless of the aforementioned four (4) month implementation period.

XII. ANNUAL VOLUME

- A. The Facility shall not accept a volume of waste materials, on a yearly basis, which is greater than: (1) permitted by law; (2) three thousand five hundred (3,500) tons per day based on an annualized average; or (3) as otherwise regulated by the NYSDEC.
- B. This volume limitation does not include Beneficial Use Determination materials, yard waste, recyclables, materials for construction, or volumes of materials delivered by the Village of Fairport, Town of Perinton, Town of Macedon, Village of Macedon, or the Resident Drop-Off Center or other material not intended for disposal. Any proposed increase beyond the 3,500 tons annualized daily average allowed pursuant to WMNY's then current Part 360 Permit would be subject to the Town's review and approval. The approval of such a request would not be unreasonably withheld.

XIII. WASTE DISPOSAL/COLLECTION SERVICES

- A. WMNY has established a Landfill Gate Rate for disposal fees for Solid Waste and other materials disposed of at the Facility. WMNY shall have the right to increase or decrease said Landfill Gate Rate or any Tipping Fee or other user rate at its discretion. Price increases or decreases by WMNY are not to be subject to Town approval.
- B. During the term of this HCA and while the Facility has NYSDEC permitted solid waste disposal capacity in the Town and a Town Issued Solid Waste Facility Permit is in place with WMNY, no disposal fee will be charged to the Town, including from any department of same during the term of this HCA for up to five thousand (5,000) tons per year (averaged over the term of this HCA) of Solid Waste generated as a result of Town special projects (e.g. road ditch cleaning, vegetation maintenance, street sweeping and general spoils from excavation, demolition materials from Town-owned buildings/properties, or contaminated soils from Town-owned properties). All Solid Waste hereunder shall be delivered by Town

vehicles or their designees. Any Town designees seeking to dispose of Solid Waste pursuant to this provision shall present to WMNY a letter from the Town certifying that any such Solid Waste to be disposed of, was generated by the Town or one of its departments and is not excluded pursuant to this paragraph.

- C. During the term of this HCA and while the Facility is accepting Solid Waste for permanent disposal in the Town no disposal fee will be charged to the Village of Fairport for the first one hundred twenty-five (125) tons per month of MSW delivered by Village of Fairport or Village of Fairport contractors with written authorization from the Village of Fairport; tonnage in excess of 125 tons per month shall be charged a disposal fee in accordance with Landfill Gate Rates at the Facility. WMNY will also accept from the Village of Fairport, at no cost to the Village, all leaf debris generated during the spring and the fall for purpose of composting such materials provided WMNY continues to maintain a permit for such operation and at the time of delivery of such material there is capacity to accept the leaf debris.
- D. WMNY will also accept at no cost to the Town, all leaf debris generated during the spring and fall leaf collection timeframes for the purpose of composting the materials, all brush / trees material, and yard debris (garden material, miscellaneous leaves, vines, ivy, weeds, etc.; excluding grass clippings) originating from the Town that is delivered by Town vehicles or Town-contractor vehicles. This material is not subject to the volume restrictions of subparagraph B of this Section. Wood debris (trees, brush, limbs, etc.) that is a result of natural disasters (which shall be defined to include, but not be limited to, weather events that are designated as "declared disasters" by the Federal Emergency Management Agency or New York State) shall be excluded from this material exemption and may be subject to the Landfill Gate Rate.

The right of the Town to deliver leaf, tree/brush, and yard debris to WMNY shall at all times be subject to WMNY maintaining a permit to accept such materials and WMNY having capacity to accept such material at the time of delivery. During the term of this HCA and while the Facility has NYSDEC permitted solid waste disposal capacity in the Town and a Town Issued Solid Waste Facility Permit is in place with WMNY, WMNY shall use commercially reasonable best efforts to continue to maintain such a permit for the acceptance of this waste and shall continue to operate the leaf, tree/brush, yard debris composting/wood mulch operation. The specifications and requirements for delivery of this material by the Town to the Facility are outlined in Exhibit D. The Town acknowledges that it is the primary source of yard debris for the compost and yard waste operations located at the Facility. WMNY shall permit the Town to pick-up at the Facility at no cost double-ground wood mulch and composted leaf materials assuming that the raw materials have been provided by the Town. WMNY shall not guarantee the quantity or the quality of any of these products, except that provided WMNY maintains its NYSDEC permit to compost, such that the source material shall create wood chips and compost in a quantity of up to 4,500 yards per year (compost and wood chips).

- E. Should the Town or its agents, representatives or designees engage in the collection of MSW in all or in any part of the Town, the fee charged to the Town shall be Landfill Gate Rate plus all applicable fees and surcharges in effect and ordinarily charged by the Landfill for the disposal of such materials.
- F. Pursuant to the provisions of Section XIII(B) above, if the Town engages in such collection, WMNY shall accept such volume at no cost to the Town for the volume set

forth in Section XIII(B) above, provided such MSW is delivered via Town or Town-contractor vehicles.

- G. WMNY shall camera/evaluate the public sanitary sewer along Perinton Parkway from #183 Perinton Parkway east to the Facility on an annual basis for the term of this HCA and while the Facility is discharging sanitary sewerage, including landfill leachate to Perinton's public sanitary sewer system. To the extent WMNY and the Town determines after such evaluation that the sewage line needs to be cleaned, WMNY shall clean such line from #183 Perinton Parkway to the Landfill in accordance with good industry practices and to the reasonable satisfaction of the Town.
- H. During the term of this HCA and while the Facility has NYSDEC permitted solid waste disposal capacity in the Town, and a Town Issued Solid Waste Facility Permit is in place with WMNY, WMNY agrees to provide containerized solid waste collection services as set forth in the Table of Services below, including containers to Perinton's Town Hall, DPW garage, and Town Parks at no cost or fee to the Town. These services shall be provided weekly in-season, and off-season as often as agreed to by WMNY and the Town. The Table of Services shall be reviewed and mutually agreed to on an annual basis by WMNY and the Town's supervisor.

Location	Account #	Location	Dumpster Size
Center Park East	806150388	Ayrault Road	6-yard
Egypt Park	8066083	Victor-Egypt Road	6-yard
Fellows Road Park	8066959	Fellows Road	8-yard
Kreag Road Park	8066084	Kreag Road	6-yard
Park Operation Center	806145057	50 Cobb's Lane	8-yard
Perinton Park	8066082	O'Connor Road	10-yard
Spring Lake Park	8065775	West Whitney Road	6-yard
Perinton Town Hall	80634004	1350 Turk Hill Road	8-yard
White Brook Park	806296313	Aldrich Road	4-yard
Department of Public Works		100 Cobb's Lane	20-yard 4-yard (cardboard recycling)

- I. WMNY and the Town mutually agree to discuss the creation of a residential organics recycling/composting program. The Town and WMNY may develop and implement a pilot program to compost organic wastes from residential properties in the Town and determine the efficacy and public interest in this program.

XIV. HOST COMMUNITY BENEFIT PAYMENT

- A. Host Community benefit payments (the "Benefits") on all materials to be permanently landfilled in that portion of the Facility located in the Town, upon which a disposal fee is charged, including, but not limited to, MSW, sludge, special waste, construction debris, bulky wastes, solidified wastes, but excluding yard waste, recyclables and Beneficial Use Materials, (BUD) materials, shall be Three Dollars and 20/100's Dollars (\$3.20) per ton and Benefits payments on all BUD materials shall be One and 35/100 Dollars (\$1.35) per ton (each a "Per Ton Payment") (MSW and BUD shall collectively be referred to in this section as "Landfilled Materials"), payable as follows:

1. So long as Landfilled Materials are being accepted and permanently landfilled at the Facility in the Town, WMNY shall pay such Benefits on a monthly basis. To accommodate the budgeting concerns of the Town, commencing January 1, 2022, WMNY agrees to make a monthly payment to the Town of \$ 83,333.33 (the "Guaranteed Payments") up to \$1,000,000.00 per year which Guaranteed Payments shall be an advance of the Benefits to be paid on the airspace available at the Facility located in the Town and shall be based upon the remaining calculated airspace of the Facility in the Town. The Guaranteed Payments shall off-set all Benefits that may be due hereunder for the Per Ton Payment, provided however, if the Facility averages accepting under five hundred (500) tons of MSW per day for permanent landfilling in the Town WMNY shall not be obligated to make the Guaranteed Payments but shall be required to make the Per Ton Payments only based on actual tons received, and
 2. At the end of each calendar year, WMNY shall determine the actual amount of Landfilled Materials permanently landfilled in that portion of the Facility located in the Town and shall calculate the Benefits payments based on the amount per ton of Landfilled Materials at the applicable per ton rate set forth above. Any such calculation shall include an estimate of the remaining airspace of the Facility located in the Town. Except as set forth above, such Guaranteed Payments shall be made until there is three hundred thousand (300,000) cubic yards of airspace available at the Facility in the Town, after which Guaranteed Payments shall cease and payment shall be made based upon actual tons received only to the extent any payments have not been off-set against the Guaranteed Payment.
- B. Should the average Landfill Gate Rate of any customer at the Facility for the permanent landfill disposal of MSW be above thirty-six dollars (\$36.00) per ton, the Town shall receive eight (8%) percent of the difference between thirty-six dollars (\$36.00) per ton and the actual average per ton rate paid for the permanent landfill disposal of MSW. This fee adjustment shall include environmental surcharges collected, but exclude any fuel surcharges, special handling fees, taxes, surcharges, host fees or Benefit payments. Furthermore, special or profiled wastes (i.e. asbestos, sludge, dusty loads, etc.) are excluded from this fee adjustment since they, by their nature, have special handling requirements and higher costs associated with the disposal of such items. Should the average rate charged per ton by WMNY to all affiliates of WMNY (any company that is jointly reported for federal tax purposes with WMNY) for the permanent landfilling of MSW or construction and demolition waste exceed thirty-six dollars (\$36.00) per ton for disposal, the Town shall receive a Benefits payment of eight percent (8%) of the difference between thirty-six dollars (\$36.00) per ton and the actual average rate paid for the permanent landfilling of MSW. Yard waste, recyclables and any other material that may be handled and re-directed, but not permanently disposed in the landfill, shall not be subject to the Benefits payment.
- C. Within thirty (30) days of the end of each month, an accounting will be prepared by WMNY and delivered to the Town setting forth the Landfilled Materials delivered at the Facility within the Town, the Benefits due on a per ton basis and any off-set or credit that may be due to the Guaranteed Payments. In December of each year, a calculation will be made to determine if additional money is due the Town based on the actual volume of Landfilled Materials placed in the Town and a payment will be made by December 31st of that year. Activity for December will be trued up on January of the following year.

- D. In the event legislation is passed which is applicable to the Facility and which requires the payment of a benefit, royalty, or other compensation to the Town, WMNY shall be liable for payment to the Town of the greater of said compensation or the Town HCA hereunder, but not both.
- E. Within sixty (60) days of the end of each calendar year, engineering and accounting data will be prepared by WMNY and available to the Town which data shall include a good faith estimate of the remaining available airspace at the Facility in Perinton.
- F. Should WMNY pay an annual per ton payment to the Town of Macedon greater than the per ton payment being paid to the Town under this HCA for disposal of MSW in the Town of Macedon, such Benefit payment being paid by WMNY to the Town shall be immediately increased to equal that of the Town of Macedon.
- G. Commencing January 1, 2022 and during the term of this HCA and while the Facility has NYSDEC permitted solid waste disposal capacity in the Town and a Town Issued Solid Waste Facility Permit is in place with WMNY, WMNY also agrees to pay the Renewable Energy Fee equal to Five Cents \$0.05 per ton of all MSW accepted for disposal at the High Acres Solid Waste Landfill & Recycling Center (campus-wide), payable monthly.
- H. Future revenue sharing: WMNY agrees to discuss with the Town future revenue generating projects which may involve revenue-sharing opportunities in the Town associated with the Facility. WMNY will notify the Town at the earliest practicable time in the development of such activities.
- I. If at the time WMNY permanently ceases disposing of materials at the Facility in the Town for any reason and there is any overpayment by WMNY in the Guaranteed Payment, the Per Ton Payment or other payment hereunder, based on actual tons received at the Facility for disposal in the Town as set forth herein, the Town shall repay WMNY within sixty (60) days of the receipt of notice from WMNY to the Town of such overpayment, together with calculation supporting such overpayment and the amount due.

XV. OFF-SITE IMPACTS

- A. The Town acknowledges that the Facility is an industrial site with various components, and that it is possible that off-site impacts such as visual, aural and olfactory may emanate from the Facility. WMNY shall take all commercially reasonable steps (as a minimum those outlined below) as promptly as practicable to mitigate these off-site impacts as set forth in its Operation and Maintenance (O&M) Plan. Additional steps beyond those identified in the O&M Plan, including those referenced in the Local O&M Measures appended hereto as Exhibit B, shall be implemented to control/mitigate off-site impacts.
- B. The categorical determination of an odor will be made pursuant to the ASTM Standard E 544-18 as it relates to the prescribed liquid and air levels of N-Butanol Scale, with an odor intensity scale of 1-8, appended hereto as Exhibit E, and further defined in the table below.
- C. In the event that undue off-site odors resulting from either gas or garbage reach an "Actionable" level as defined in the table below, WMNY shall recognize, determine cause and implement mitigation steps to reduce odors as described in the following sub-Sections XV(D), (E), and (F).

ODOR CATEGORIES	N-BUTANOL SCALE	N-Butanol Concentration in Air ppm (vol)	INTENSITY (word definition)	DURATION	FREQUENCY ¹
1	0	0	No odor	N/A	N/A
ACTIONABLE LEVEL					
2	0.5 to 1	15	Slight	Aggregate total of 45 confirmed odor notifications that occur within a rolling seven (7) day period.	
3	>1 to <3	30	Moderate	48-hr period	20 confirmed notifications
4	3 to <4	60	Distinct	24-hr period	10 confirmed notifications
5	4 OR GREATER	120+	Strong	12-hr period	5 confirmed notifications

1: All odor notifications must be received through the NYSDEC Notification Hotline (or any follow-on official notification method approved by the NYSDEC) as described in Section VII of this HCA from property specific addresses and the complainant to be named and address and telephone number given to allow a responder who is trained to evaluate odors utilizing the N-Butanol Scale to investigate and rate the intensity and duration of odor from the corresponding complainant. The trained responder shall arrive at or near the corresponding complainant address in a timely manner as set forth herein. Drive-by notifications will not be considered. The confirmed odor intensity will be the average result of three (3) readings taken over a 30-minute period at the notification location.

D. Procedurally, the Town will notify WMNY in writing of a documented "Actionable" event that meets the intensity and duration thresholds defined above. WMNY then agrees to provide written explanation for the odors and what, if any, mitigative steps will be taken to address off-site impacts. WMNY further agrees to provide this written explanation to the Town and the NYSDEC (if necessary) within 24-hours of the Town's written notification. WMNY further agrees that it shall have a reasonable opportunity to address such notification with two (2) ten (10) day time periods as described below, starting 24 hours following WMNY's response to the Town to address off-site odor impacts which may include the implementation of some or all of the following at WMNY's professional and reasonable discretion:

1. Altering the hours/days of operation;
2. Placement of cover such as EPI Enviro-Cover system and/or application of thicker cover over odiferous waste;
3. Additional application of neutralizers (liquid and granular) at the working face;
4. Deploy additional portable odor control misting units to the working face;
5. Disposal of MSW into "lower" cells;
6. Minimization of the size of the active working face;
7. Initiate additional gas collection wells / vacuum improvements;
8. Initiate placement of temporary geo-synthetic cover;
9. Diversion of MSW;
10. Implement additional operational modifications (temporary or permanent), to the extent reasonable and effective not described herein, but identified in the Operation & Maintenance Plan to control odors, all in accordance with the Facilities Permits and applicable laws; or

11. Implement any other mitigative measure not described herein or listed in the Facility's Operation and Maintenance Plan, but considered reasonable and necessary to effectively mitigate odors.
- E. If after ten (10) days, the off-site odor impacts continue to meet any of the odor category thresholds identified above, WMNY agrees to provide the Town a written summary of what mitigative steps have been applied to date and what additional steps are to be implemented/planned to further mitigate the odors.
- F. If following twenty (20) days, the off-site odor impacts cannot be resolved to the satisfaction of the Town and/or the NYSDEC, WMNY shall submit an odor specific work plan within seven (7) days describing what other mitigative steps will be employed, including an implementation schedule, in order address fugitive off-site odors. This work plan shall include consultation with outside industry experts. WMNY further agrees during such curative measures to restrict or divert waste streams and to cover areas of the Landfill that are creating undue off-site odors until these odors can be resolved to the reasonable satisfaction of the Town.
- G. WMNY shall indemnify and hold harmless the Town pursuant to Section XXI for any breach of this Section XV.

XVI. END USE PLAN AND POST CLOSURE OBLIGATIONS

Within the parameters of the Facility's End Use Plan, WMNY agrees to consult with the Town regarding prospective end uses of the Facility following cessation of active landfill operations, closure activities, and upon final closure certification. All end use and post closure obligations shall conform to the most current NYSDEC Post Closure regulations 6 NYCRR Part 363.9, as amended thereto.

XVII. COMPLIANCE WITH LAWS

- A. WMNY shall operate and maintain the Facility in compliance with all applicable federal, state and local laws and all permits issued pursuant to those laws.
- B. Notwithstanding anything to the contrary contained herein, if WMNY's ability to operate the Facility is interrupted, terminated, or otherwise adversely affected by the rescission or modification of any permits, licenses, or approvals by any governmental agency, whether state, federal or local or because of any act of God or situation beyond the reasonable control of WMNY, then this HCA shall be null and void upon notice to the Town; however, WMNY shall continue to be responsible for the maintenance of the Facility, including the leachate collection system, gas collection system, and landfill cover system as set forth under applicable law as well as the enhanced monitoring of those various systems, as outlined in its Local O&M Measures appended hereto as Exhibit B. If, within one hundred twenty (120) days of such notice, the Facility is able to resume similar operations then this HCA shall be in force as if no interruption had occurred during the period in question. Neither party, therefore, shall have any cause of action for damages or consequential damages against the other arising from the termination of this HCA because of the inability of the Facility to receive MSW from the Town or Village if the said inability resulted from the termination or expiration of any permits, licenses, or approvals, or any emergency situation or other condition beyond the reasonable control of the parties.

XVIII. HOURS OF OPERATION

- A. Hours of Operations directly related to acceptance and disposal of MSW, placement of cover, and other activities not directly related to the disposal of solid waste at the Facility shall be limited to the requirements and limitations set-forth in WMNY most current NYSDEC Part 360 and Title V Permit for High Acres Landfill, as shown in Exhibit F.
- B. Further, operations directly related to the acceptance (delivery) and disposal of MSW by rail at the Facility shall not take place on Saturdays except for those Saturdays that follow a major holiday. Major holidays shall include New Year's Day, Memorial Day, July 4th, Labor Day, Thanksgiving Day and Christmas Day. Operations on Saturdays following major holidays shall be limited to operations no later than 2:00pm.
- C. For special projects other than the operations set forth above, prior to commencing such projects, WMNY shall notify the Town, in writing, of operating hours for such special projects. Special projects shall include such items as final cover system placement, liner construction, installation and decommissioning of groundwater monitoring wells.

XIX. INSURANCE

WMNY shall provide the Town annually with evidence of insurance, issued by a carrier qualified to do business in the State of New York, in the amounts and coverage set forth below or such other amounts as the parties may agree from time to time:

- A. Commercial General and Umbrella Liability Insurance. WMNY shall maintain commercial general Liability (CGL) and, if necessary, commercial umbrella insurance with a limit of not less than \$10,000,000 each occurrence. If such CGL insurance contains a general aggregate limit, it shall apply separately to this location. The Umbrella Liability shall follow the underlying forms and it shall be so stated on the Certificate of Insurance.
- B. CGL insurance shall be written on an ISO occurrence form CO 00 01 01 96 (or a substitute form providing equivalent coverage and equivalent exclusions) and shall cover liability arising from premises, operations, independent contractors, products-completed operations, personal injury and advertising injury, and liability assumed under an insured contract (including the tort liability of another assumed in a business contract).
- C. The Town shall be included as an additional insured under the CGL for the policy identified above, using ISO additional insured endorsement "CG 20 11" or a substitute providing equivalent coverage, and under the commercial umbrella, if any. This insurance shall apply as primary insurance with respect to any other insurance or self-insurance programs afforded to the Town but only respects the services performed by WMNY under this contract. There shall be no endorsement or modification of the CGL to make it excess coverage over other available insurance; alternatively, the COL shall state: "That it is excess or pro rata, the policy shall be endorsed to be primary and noncontributory with respect to the additional insured."
- D. Waiver of Subrogation. WMNY waives all rights against the Town and its agents, officers, directors and employees for recovery of damages to the extent these damages are covered

by the Commercial General Liability or Commercial Umbrella Liability insurance maintained pursuant to subparagraph A of this Section XIX.

- E. Contractor's Pollution Liability with a limit of \$10,000,000 each claim and an annual aggregate of \$10,000,000.
- F. WMNY shall purchase pollution legal liability coverage and maintain same in force for the duration of this HCA applicable to bodily injury, property damage, including loss of use of damaged property or of property that has not been physically injured or destroyed; third party offsite cleanup costs; and defense, including costs and expenses incurred in the investigation, defense, or settlement of claims; all in connection with any loss arising from the insured Site. Such coverage shall be maintained in an amount of at least \$10,000,000 per loss, with an annual aggregate of at least \$20,000,000.
- G. Coverage as required in subparagraph F of this section shall be written to include sudden and non-sudden pollution conditions resulting from the escape or release of smoke, vapors, fumes, acids, alkalis, toxic chemicals, liquids, or gases, waste materials, or other irritants, contaminants, or pollutants.
- H. Automobile Liability -WMNY shall provide evidence of Business Automobile Liability insurance with limits not less than \$1,000,000 each accident. The Business Automobile Liability must include coverage for liability arising out of the use of all owned, leased, hired and non-owned automobiles.
- I. Workers Compensation and Employers Liability -WMNY shall provide evidence of Statutory Employers Liability insurance limits of \$100,000 each accident, \$100,000 each employee and \$500,000 policy limit as required for New York State.
- J. Coverage as required in subparagraph F of this section shall be placed with an Insurer reasonably acceptable to the Town.
- K. If coverages are written on a claims-made basis, WMNY warrants that any retroactive date applicable to coverage under the policy precedes the effective date of this contract; and that continuous coverage will be maintained or an extended discovery period will be exercised for a period of 5 years beginning from the time that work under this contract is completed.
- L. WMNY shall provide to the Town a certificate of insurance documenting the existence of coverages as required in this HCA. The certificate shall be signed by a person authorized by the insurer to bind coverage on its behalf as described in the certificate. Such certificate shall be delivered to Town before work under this HCA shall commence.
- M. The Town shall receive a minimum of sixty (60) days prior written notice of cancellation or non-renewal of any insurance coverages required by this Section. Such notice shall be made to the Supervisor of the Town.
- N. WMNY will provide 100% of the obligations required by the appropriate authorities in the event of the closure/post closure of the Facility. The collateral required will be decided by the overseeing authority and can be bonds, letters of credit, cash or appropriate insurance.

WMNY shall direct its insurance carriers to name the Town as an additional insured where appropriate in the context of the coverage. Such coverage is to be primary and non-contributory in so far as the Town and its insurance program.

XX. DISPUTE RESOLUTION

- A. The Town and WMNY acknowledge that the intent of the creation of the Citizen's Advisory Committee is to keep the parties apprised of issues relating to the Facility. It is the intent of the parties to use good faith efforts to resolve disputes in the first instance through this Committee.
- B. In the event of any controversy, claim, disagreement or dispute ("Dispute") arising out of or relating to this HCA, or the relationship between the parties, the parties shall first use their commercially best efforts to resolve the Dispute through negotiation. During negotiation, the parties shall, without delay, continue to perform their respective obligations under this HCA that are not related to the Dispute. To invoke the dispute resolution procedures set forth in this Section, the invoking party shall give to the other party written notice of its decision to negotiate ("Dispute Notice"). The Dispute Notice shall include a detailed description of the issues subject to the Dispute and a proposed resolution thereof. The Town Supervisor having responsibility for compliance of this HCA and a member of the Executive Management of WMNY will attempt to resolve the Dispute within thirty (30) days of the Dispute Notice. If such individuals are unable to resolve the dispute in thirty (30) days, then thereafter either party may request mediation prior to initiating litigation.
- C. All Disputes shall then be submitted to non-binding mediation prior to initiating any court proceedings. Each party shall bear its own costs, including its own attorneys' and/or expert fees and costs related to the mediation. The cost of the mediation service shall be borne by both parties unless otherwise agreed by the parties. The Town and WMNY shall mutually agree on a mediator for such purposes. Such mediator shall have experience in landfill design and operations. Such mediation shall occur within thirty (30) days of the selection of a mediator. Such mediator shall make its decision within thirty (30) days of such mediation. Such decision shall be provided in writing to both WMNY and the Town.
- D. If the Dispute is not resolved through the mediation process, either party may thereafter institute a suit in a court of competent jurisdiction. If any litigation is commenced under this HCA, the successful party shall be entitled to recover, in addition to such other relief as the court may award, its reasonable attorneys' fees, expert witness fees, litigation-related expenses, court costs and other costs incurred in such litigation or proceeding. Both parties agree to waive any right to have a jury participate in the resolution of the dispute or claim, whether sounding in contract, tort or otherwise, between any of the parties or any of their respective affiliates arising out of, connected with, related to, or incidental to this HCA, to the fullest extent permitted by law.

XXI. INDEMNIFICATION

WMNY agrees to indemnify and hold harmless the Town from and against any and all liabilities, penalties, fines, forfeitures, demands, claims, causes of action, suits, and costs and expenses incidental thereto (including cost of defense, settlement and reasonable attorney and consultant fees), which the Town may hereafter suffer, incur, be responsible for or pay out as a result of bodily or personal injuries (including death) to any person, damage (including loss of use)

to any property (public or private), including clean up and related costs directly or indirectly caused by or arising out of breach of any of the terms hereof by WMNY, any violation of WMNY's Part 360 Permit or the willful misconduct or negligent act or omission of WMNY, its employees or subcontractors in the performance of this HCA whether occasioned by environmental pollution or other cause arising from the general operation of the Facility as determined by a court of competent jurisdiction with such determination to be final. The foregoing notwithstanding, WMNY shall not indemnify the Town from any such liabilities or costs arising from the negligence or willful misconduct of the Town, its employees, residents and agents or third parties not under contract to or control of WMNY.

XXII. GOVERNING LAW

This HCA shall be governed by the internal laws of the State of New York without regard to New York's conflicts of law rules.

XXIII. ENTIRE AGREEMENT

The parties hereto understand and acknowledge that this HCA and the terms herein and its attachments represent the entire and complete agreement between the parties, and all prior agreements between the parties, whether written or oral, are deemed to have been merged herein or superseded, including, without limitation, the Benefits Agreement; provided however, all Per Ton Payments set forth therein and the conditions and reporting with respect to these shall continue in accordance with the Benefits Agreement until January 1, 2022, at which time the entire Benefits Agreement shall be deemed superseded by this HCA.

XXIV. NOTICES

All notices, consents, waivers, and other communications under this HCA must be in writing and will be deemed to have been duly given when (a) delivered by hand (with written confirmation of receipt), (b) sent by registered mail, return receipt requested, or (c) when received by the addressee, if sent by a nationally recognized overnight delivery service (receipt requested), in each case to the appropriate addresses set forth below (or to such other addresses as a party may designate by notice to the other parties):

Town: Town of Perinton
 1350 Turk Hill Road
 Fairport, NY 14450
 Attn: Then serving Town Supervisor

WMNY: Waste Management of New York, L.L.C.
 425 Perinton Parkway
 Fairport, NY 14450
 Attn: District Manager

[THIS SPACE INTENTIONALLY LEFT BLANK. SIGNATURE PAGE FOLLOWS.]

IN WITNESS WHEREOF, the parties hereto have signed this HCA the day and year first written above.

THE TOWN OF PERINTON

WASTE MANAGEMENT OF
NEW YORK, LLC

By: 

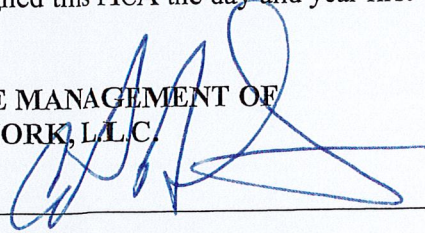
By: 

Name: Ciaran Hannan

Name: CHRISTOPHER P. DESANTIS

Its: Supervisor, Town of Perinton

Its: VICE PRESIDENT

Approved by Resolution of the Town Board on the 22 day of December, 2021.

EXHIBIT "A"
WASTE MANAGEMENT OF NEW YORK, L.L.C.
MAP OF THE HIGH ACRES SOLID WASTE LANDFILL & RECYCLING CENTER

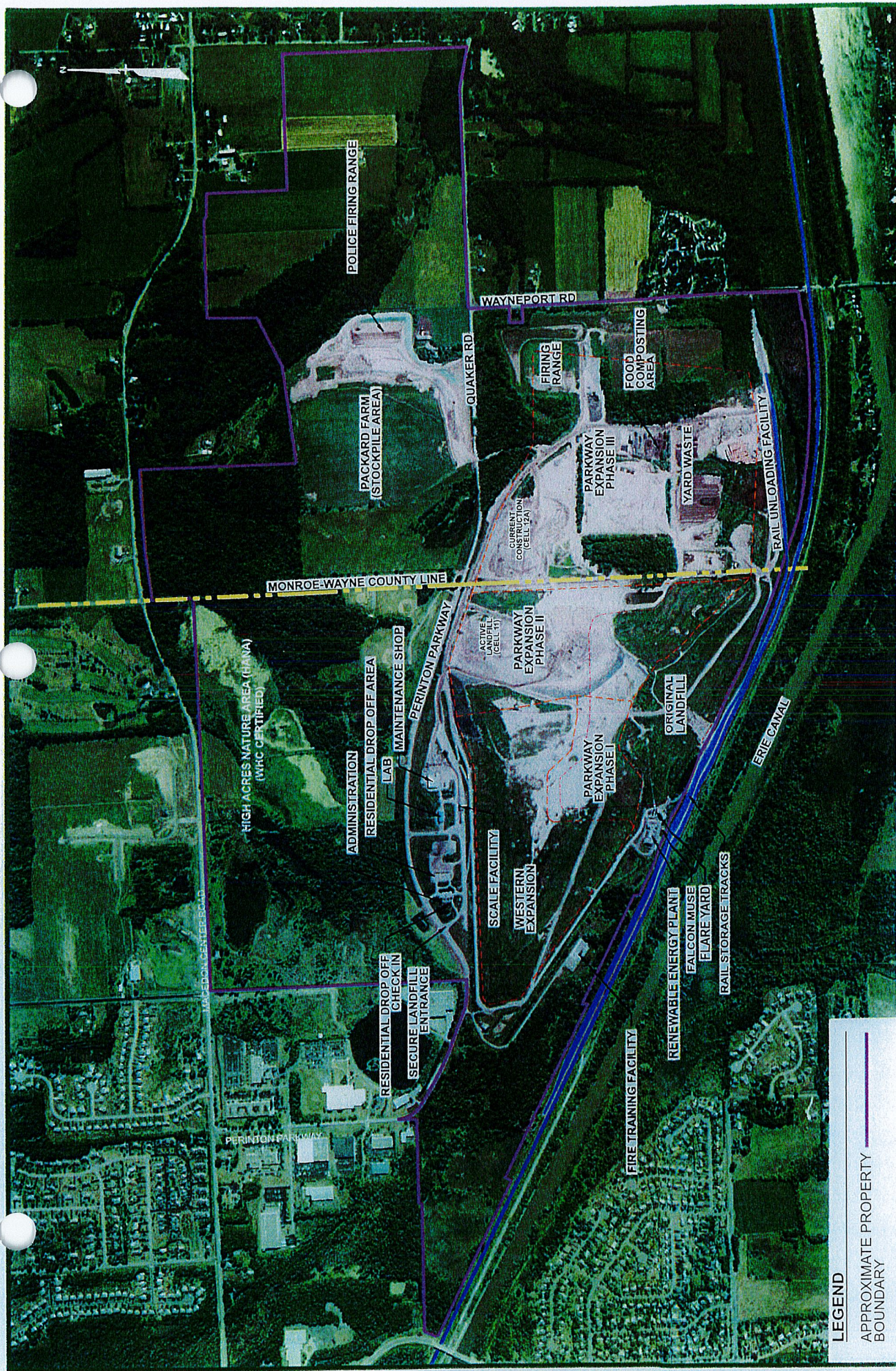

HIGH ACRES
LANDFILL AND RECYCLING CENTER
 OVERALL PROPERTY BOUNDARY

LEGEND

- APPROXIMATE PROPERTY BOUNDARY
- COUNTY LINE
- TRACKS
- EXPANSION LIMITS

1300 0 1300
 FEET
 SCALE: 1"=1,300'

EXHIBIT "B"
WASTE MANAGEMENT OF NEW YORK, L.L.C.
LOCAL O&M MEASURES

High Acres Landfill Recycling Center
Host Community Agreement
EXHIBIT 4

Local conditions pertaining to Operation & Maintenance Measures of the High Acres Solid Waste Landfill & Recycling Center resulting from the following: Perinton ZBA Special Use Permit renewal; Town of Perinton and WMNY Host Community Agreement

This table combines the action items or conditions (also known as "Local O&M Measures") identified as part of the 2021 Town of Perinton Special Use Permit Renewal and development of the revised Host Community Agreement. As specified in the table, these items will be reported out to the Town of Perinton on a weekly, monthly, quarterly or annual basis. The identified "Action Items" continue for the term of the HCA unless otherwise agreed to by the Town and WMNY.

Condition	PCB 8/19/21	HCA Conditions	O&M Measure	Deliverable	Due Date/Frequency	HALRC Wide vs. Town Specific
X	X		Modify the facilities current Operations & Maintenance Plan to include, but not be limited to, H2S monitoring requirements & protocols, surface scanning requirements & protocols, gas well tuning requirements, and waste characterization.	This document will act as the Operations and Maintenance Plan or "Local O&M Measures" Plan identifying the required actions to operate and maintain the HALRC as per the Town of Perinton Special Use Permit and HCA.	Completed	Town of Perinton specific
X	X		Execution of Host Community Agreement by January 1st 2022	Host Community Agreement executed between parties by January 1, 2022	Due 1/1/22	Town of Perinton specific
X	X		H2S monitoring at the Northside/Dudley Elementary School as well as at locations on the perimeter of the property (north of the landfill, near NYS Rte 31 and at a location south of the landfill)	Continuous monitoring with quarterly reporting of H2S monitoring results submitted to Town in a report form. The methodology of H2S monitoring will follow that described in the Revised Surface Emission Monitoring and Ambient Monitoring Work Plan submitted April 2019 and approved on July 9, 2019.	Continuous w/ Quarterly Reporting	Town of Perinton specific
X	X	X	Application of the ASTM standard E-544-10 for characterizing odor intensity utilizing the N-Butanol scale, the deployment of certified responders to verify frequency and duration of odor notifications, and the reporting of actionable odor event causes.	Real time reports from certified responders of odor notifications to be e-mailed to the Town and weekly summary reports of NYSDEC Hotline results provided to Town via email.	Continuous w/ Weekly Reporting & Quarterly Reporting as necessary	HALRC Wide
X	X		Landfill Surface Scanning & Monitoring with variances and mitigation measures reported for fugitive emissions at an actionable threshold of 200ppm.	The methodology of Surface Scan Monitoring will follow that described in the Revised Surface Emission Monitoring and Ambient Monitoring Work Plan submitted April 2019 and approved on July 9, 2019 and in general conformance with the New Source Performance Standards (NSPS) for Surface Emission Monitoring. Results of Surface Scan Monitoring will be provided to Town on a quarterly basis in the form of a report.	Quarterly	HALRC Wide

High Acres Landfill Recycling Center
 Host Community Agreement
 EXHIBIT B

ZBA 8/19/21 Condition	PCB 8/19/21 Conditions	HCA Conditions	O&M Measure	Deliverable	Due Date/Frequency	HALRC Wide vs. Town Specific
X	X		Conduct gas well monitoring & complete necessary follow-on well tuning 2-times per month (twice the regulatory standard).	No direct deliverables are required. WMI to conduct wellfield monitoring for the following parameters in accordance with the Title V Permit and the NSPS rule for MSW Landfills under 40 CFR 60, subpart AAAAA: Pressure and Temperature. The Town may request from time to time to review well-field monitoring data.	Ongoing & Continuous	HALRC Wide (with emphasis on cells 10 & 11)
X	X	X	MSW waste received at HALRC by rail from the NYC five (5) Boroughs that is considered Aged Waste shall be managed in accordance with the Town's Special Use Permit.	Monthly Deferred Waste Report submitted to Town.	Continuous w/ Monthly Reporting as necessary	Town of Perinton specific
X	X		A separate engineering study & plan, reviewed and approved by the Town of Perinton, independent of NYSDEC operating permit requirements or approvals be completed and prepared prior to the removal of the enhanced cover system on top of Cells 10 & 11 and prior to the placement of additional waste in these cells.	Submit Engineering Study & Plan prior to removal of cover system on Cells 10 & 11.	Upon need	Town of Perinton specific
X	X		WMNY to meet with Conservation Board on an annual basis to discuss monitoring variances, emissions, acoustical findings, and regulatory compliance.	A summary of the status of these conditions as well as other applicable information will be provided in a report format to the Conservation Board along with a meeting to report on the information provided.	Annual	Town of Perinton Specific
X	X		WMNY to provide projected filling sequence and a projected schedule for applying both interim and final cover and a schedule for implementation of the updated landscaping plans.	Fill progression plans will be provided in the annual report to the Conservation Board.	Annual	HALRC Wide
X	X		WMNY to provide annual reports to the Conservation Board showing that noise levels emanating from the landfill do not exceed Part 360 standards.	Acoustical monitoring reports will be provided in the annual report to the Conservation Board.	Annual	Town of Perinton Specific
X	X		WMNY to provide wetland monitoring reports for the High Acres Nature Area (HANA).	Wetland monitoring reports will be provided in the annual report to the Conservation Board.	Annual	Town of Perinton Specific
X	X		WMNY shall store vehicles in such a manner so that they are not visible to the public and that they are not parked in the public view shed.	No deliverables are required.	Ongoing	Town of Perinton specific
X	X		WMNY shall continue to work with the Conservation Board in terms of providing educational material comparable to what they provide now.	As required.	Ongoing	Town of Perinton specific

High Acres Landfill Recycling Center
 Host Community Element
 EXHIBIT B

Condition	PCB 8/19/21	HCA Conditions	O&M Measure	Deliverable	Due Date/Frequency	HALRC Wide vs. Town Specific
X	X		WMNY to provide closure/post-closure estimates to the Conservation Board on annual basis.	Closure/Post-Closure estimates will be provided in the annual report to the Conservation Board.	Annual	Town of Perinton Specific
X	X		Phase III expansion will be covered with at least six inches of non-deleterious topsoil in conformance with current NYSDEC Part 360 Permit.	No deliverables are required.	Ongoing	Town of Perinton specific
			Implement routine progress meetings with the Town	WMNY to host routine progress meeting with the Town to discuss operations at the landfill and to identify additional operational, technical measures, and/or new technology that would address undue off-site odors or improve cover integrity (e.g. EPI Film Cover System).	Ongoing & Continuous	Town of Perinton specific
The balance of the items listed below are additional Local O&M Measures that are more fully detailed & contained within the body of the HCA						
		X	Off-Site Odor Impacts & Summary Evaluation of an "Actionable" odor event.	In the event that undue off-site odors resulting from either gas or garbage reach an "Actionable" level as defined in Section XV (C) of this HCA, WMNY shall recognize, determine cause and implement mitigation steps to reduce odors. Reporting of an "Actionable Event" and timeframe for mitigative actions shall conform to Section XV (C), (D), (E), & (F) of this HCA.	Continuous w/ Reporting as necessary	HALRC Wide
		X	Restrictions on Use/Operation based on atmospheric & meteorological conditions	No direct deliverables are required. WMNY shall ensure best operational practices are employed to manage off-site odors and shall monitor atmospheric and meteorological conditions as per Section IV (B) (3) (d) of this HCA.	Ongoing & Continuous	HALRC Wide
		X	Material Acceptance & Restrictions	Materials approved to be disposed of or reclaimed at the Facility are limited to those materials detailed in Section IV (B) of this HCA. These types and quantities of materials accepted at High Acres will be provided in the annual report to the Conservation Board.	Ongoing	Town of Perinton specific
		X	Rail Operation Restrictions	MSW delivered by rail from the five (5) Burroughs of NYC shall conform to the restrictions described in Section IV (B)(3)(b) of this HCA. Types, quantities and origin of materials accepted at High Acres will be provided in the annual report to the Conservation Board.	Ongoing	Town of Perinton specific

High Acres Landfill Recycling Center
 Host Community Agreement
 EXHIBIT 2

ZBA 8/19/21 Condition	PCB 8/19/21 Conditions	HCA Conditions	O&M Measure	Deliverable	Due Date/Frequency	HALRC Wide vs. Town Specific
		X	Wastewater Treatment Plant Sludge Restrictions	Wastewater treatment plant sludge accepted for disposal at the Facility shall conform to the restrictions described in Section IV (B) (3) (c). Quantities of this type of material accepted at High Acres will be provided in the annual report to the Conservation Board.	Ongoing	Town of Perinton specific
		X	Regulatory Report Information Sharing	WMNY shall provide the Town copies of all cover letters associated with any reports required to be made to the NYSDEC pursuant to WMNY's 6 NYCRR Part 360 Permit and Title V Permit as per Section C (2) of this HCA.	As required & Ongoing	Town of Perinton specific
		X	Operational Interruption Communication	WMNY will notify the Town as per Section 2 (3) of this HCA of a major on-site construction activity or operational interruption.	Ongoing	HALRC Wide
		X	Regulatory Correspondence Sharing	WMNY will provide copies to the Town of any and all regulatory correspondence from any federal, state, or local agency to WMNY and/or emergency notification from WMNY as per Section G (4) of this HCA.	As required & Ongoing	HALRC Wide
		X	Litter Collection Program	WMNY shall implement a litter collection program for Perinton Parkway and NYS Route 31F (from Turk Hill to County-Line Road) in the Town as per Section IX of this HCA.	Quarterly	Town of Perinton specific
		X	Interior Traffic Restrictions	Roadways within the Facility Campus shall be maintained for all weather operations as per Section IX of this HCA.	Ongoing	HALRC Wide
		X	Sanitary Sewer Evaluation & Maintenance	WMNY shall camera/evaluate the public sanitary sewer along Perinton Parkway as described in Section XIII (G) of this HCA.	Annual	Town of Perinton specific

EXHIBIT "C"
WASTE MANAGEMENT OF NEW YORK, L.L.C.
PROPERTY VALUE PROTECTION PROGRAM

**WASTE MANAGEMENT OF NEW YORK, L.L.C.
PROPERTY VALUE PROTECTION PROGRAM
("Program")**

I. DEFINITIONS

For the purposes of this Program:

- A. "Commencement Date" shall be the date of the full execution and delivery date of the HCA to which this Exhibit is attached.
- B. "Fair Market Value" shall be the most probable monetary price the property will bring in a competitive open marketplace under all conditions requisite to a fair sale not disturbed by undue stimulus and where both sellers and buyers are acting prudently, knowledgeably and at arm's length.
- C. "Established Fair Market Value" shall be the Fair Market Value of a parcel established in accordance with Section III(B)(1).
- D. "Approved Appraiser" shall mean a New York Certified Residential Appraiser.
- E. All other capitalized terms shall have the same meaning or definition as set forth in the HCA which this Exhibit "A" is a part of.

II. SCOPE OF PROGRAM AND ELIGIBILITY

- A. Scope of Program. Commencing with the Commencement Date and continuing until there is no longer any NYSDEC permitted solid waste disposal capacity remaining in the Town and WMNY is no longer accepting Solid Waste for disposal in the Town, WMNY agrees to provide property value protection for owners ("Program Lands" as defined hereafter) of those lands within the hatched area on Schedule "A". Program Lands are defined as those owners of property depicted on Schedule "A", who have previously opted, in writing, to participate in the Program pursuant to notices sent by the Town to all owners of property described on Schedule "A".
- B. Eligible Properties. All the Program Lands while they are owned by the owners of record, or their immediate heirs or devisees, as of the Commencement Date will be eligible. No real property shall benefit from the Program more than twice.
- C. Intent. It is the intent of the Town that the Program not result in duplication of compensation to Owners. Consequently, any property for which Owner has commenced or participated in a legal action for or has obtained compensation or damages by another remedy for devaluation due to the presence of the Facility will be disqualified from the Program.
- D. Eligible Property Owners. This Program will apply only to the owners of record of the Program Lands as of the Commencement Date, their heirs and devisees and first subsequent owner who purchases a Program Land from an original Eligible Property Owner ("Owners"). This Program does not apply to owners who acquire Program Lands after the Commencement Date, except as defined above.

- E. Notification of Property Owners. Within fifteen (15) days after execution of the HCA, the Town shall send WMNY a list of the Owners with their mailing address and the tax account numbers of their respective Program Lands (the "Owners List"). The Town shall identify in the Owners List those Owners who have conveyed their property after the Commencement Date. Within thirty (30) days thereafter, WMNY shall send a copy of the Program description to the Eligible Property Owners as set forth on the Owners List.

III. SALE OF PROPERTY

The Owner shall take the following steps in connection with the sale of Owner's Program Lands:

- Step 1 - Notification of Intention to Sell;
- Step 2 - Appraisal Process;
- Step 3 - Listing of Property for Sale;
- Step 4 - Sale of Property/Compensation from WMNY; and
- Step 5 - Release of WMNY.

A. Step 1 - Notification of Intention to Sell

1. Before listing or offering their properties for sale, Owners must notify, in writing, WMNY or such other individual designated in the Program notice described above (the "WMNY Representative") of their intent to sell their Program Lands. Owners are encouraged to notify the WMNY Representative when they begin to consider selling.

B. Step 2 - Appraisal Process

1. Two (2) Approved Appraisers, one chosen by the Owner, the other chosen by WMNY, will determine the Established Fair Market Value of a parcel by taking the average value of their two appraisals. The Owner and WMNY will pay for their own appraisals. In the event there is more than a ten percent (10%) difference in these appraisals, either party may elect to request a third appraisal by a mutually agreed upon Approved Appraiser, the expense of which shall be shared equally by the parties. The three appraisals will then be averaged to determine the parcel's value.

C. Step 3 - Listing of Property for Sale

1. The Owner must place the property on the market for sale with a real estate broker licensed under the laws of the State of New York and in good faith and using reasonable best efforts endeavor to obtain the highest possible price for the property. Within thirty (30) days after the determination of the Established Fair Market Value, the Owner shall furnish WMNY with a copy of its listing contract with the real estate broker and an agreement from the broker that he/she shall provide to WMNY, at closing, an Affidavit listing all offers and counter offers on the property and marketing efforts to sell the property (the "Broker's Affidavit").
2. The property must be multiple listed for at least three (3) months and the initial asking price must equal or exceed the Established Fair Market Value.

3. If after the multiple listing of the property for at least three (3) months between the months of February and October, the Owner has been unable to sell it after making reasonable counter offers on all offers, then, upon delivery of the Broker's Affidavit and WMNY's reasonable satisfaction that Owner and Broker have been using best efforts to sell the property at a reasonable price relative to the Established Fair Market Value, then Owner may reduce the asking price at his or her discretion. If and when the property is actually sold at such reduced asking price below the Established Fair Market Value, WMNY shall pay to the Owner the difference between the Established Fair Market Value and the actual sale price of the property limited to a maximum of fifteen percent (15%) of the Established Fair Market Value.

D. Step 4 - Sale of Property/Compensation from WMNY

1. Payment shall be made to Owner within one (1) business day after closing on the property and recording of the deed, provided WMNY has received fifteen (15) days advance written notice of the closing date and a signed payment voucher. Before receipt of any compensation from WMNY under the Program, Owner must deliver to WMNY complete copies of all written offers received by the Owner for review, together with an Affidavit of Compliance with the terms, conditions and procedures of the Program and the Broker's Affidavit.

E. Step 5 - Release of WMNY

Upon payment of compensation by WMNY as provided in this HCA, the Owner shall provide WMNY a written release in recordable form of the subject property from the Program, and of WMNY from any further obligation, liability or responsibility to Owner, or his successors and assigns, for any devaluation of the property arising from the Program, or the presence of the Facility (the "Release").

IV. **REMEDIES**

Except where specifically excused herein, failure of Owner to adhere to the terms, conditions, steps and procedures as set forth in this HCA, including but not limited to failure to notify the WMNY Representative prior to offering a property for sale, listing the property for sale at any time prior to the determination of the Established Market Value, appraisal shopping, or failure to market the property as prescribed herein, shall result in disqualification of the property from the protection of the Program.

SCHEDULE "A : Phase 1"
PROPERTY VALUE PROTECTION PROGRAM
COMMENCEMENT DATE: January 1, 2022

Name	Name (continued)	Address	SBL	SOLD	SALE/ASSESS
Post, Gregory D	Post, Cindy A	705 County Line Rd	154.02-1-6.1		
Krause Family Trust	Krause, James F	184 Wakeman Rd	154.01-1-54		
Hurley, Brian M	Hurley, Katherine J	85 Copper Beech Run	154.01-3-90		
Jackson, Thomas I		625 County Line Rd	154.02-1-4		
Dornbush, Scott Ryan	Dornbush, Nicole Lorraine	77 Copper Beech Run	154.01-3-86		
Archer, John Patrick	Archer, Lianne Sarah	69 Copper Beech Run	154.01-3-82		
Greaney, Jonathan R	Greaney, Lindsay N	67 Copper Beech Run	154.01-3-81		
Brondon, Marc	Brondon, Maria G	76 Copper Beech Run	154.01-3-64		
Prestigiacomo, Andrew A	Prestigiacomo, Michelle R	5 Carolina Cherry Ct	154.01-3-68		
William Metrose LTD	Builder/Developer	8 Carolina Cherry Ct	154.01-3-73		
Condello, Timothy James	Condello, Megan Justine	64 Copper Beech Run	154.01-3-77		
Milburn, Daniel T	Milburn, Patricia M	61 Copper Beech Run	154.01-3-44		
Bagley, William J	Black, Christy L	36 Copper Beech Run	154.03-1-49		
Broderick, Michael R	Broderick, Natasha	52 Copper Beech Run	154.01-3-47		
Diosy, Thomas E	Diosy, Karen H	44 Copper Beech Run	154.01-3-51		
Paulson, Vicki W		2199 Whitney Road East	154.01-1-15		
Pettitt, David		1 Tucana Dr	154.03-2-40		
DiBello, Nick	DiBello, Andrea E	9 Dearfield Ct	154.03-2-63		
Friery, Jon W		1 Dearfield Ct	154.03-2-59		
Snyder, Susan B		7 Tucana Dr	154.03-2-37		
Van Cuyck, Richard F		31 Dearfield Ct	154.03-2-73		
Dykes, Katherine E		23 Dearfield Ct	154.03-2-69		
Dovan, Patricia		17 Dearfield Ct	154.03-2-66		
Barager, Katherine S		1048 Macedon Center Rd	154.03-1-12		
Belluccio, Priscilla M		3 Tucana Dr	154.03-2-39		
Miller, Sandra A		4 Tucana Dr	154.03-2-32		
Edington, Michele L		18 Sunburst Cir	154.03-2-83		
Foley, Nicholas J		38 Sunburst Cir	154.03-2-77.2		
Snyder, Sarah J		8 Dearfield Ct	154.03-2-4		
Delaney, Deborah L		2 Dorado Dr	154.03-2-41		
Inman, Kathleen M		34 Dearfield Ct	154.03-2-17		
Humphries, Constance D		26 Dearfield Ct	154.03-2-13		
Merrick, Carole A		16 Dearfield Ct	154.03-2-8		
Cleary, Marci		30 Sunburst Cir	154.03-2-81		
Eckert, Manuela H		60 Sunburst Cir	154.03-2-26		
Norcross, Eric P	Norcross, Chelsea A	52 Chadwick Mnr	154.01-2-81		
Di Bernardo, Anthony J	Di Bernardo, Anne T	59 Chadwick Mnr	154.01-3-4		
Havens, Jeremy V	Havens, Kristin	67 Chadwick Mnr	154.01-3-8		
Beisheim, Richard M	Beisheim, Tania K	77 Chadwick Mnr	154.01-3-13		
Valentine, Stephen C	Rogers, Elizabeth	66 Chadwick Mnr	154.01-3-26		
Croft, Joseph	Croft, Julia B	58 Chadwick Mnr	154.01-3-30		
Pittinano, Theodore L Sr.	Pittinano, Carol A	187 Wakeman Rd	154.01-3-34		
Donato, Philip	Donato, Denise	121 Wakeman Rd	154.01-1-46		
Polchowski, John	Polchowski, Patricia	82 Chadwick Mnr	154.01-3-18		
Burns, Gerald F	Burns, Debra D	78 Chadwick Mnr	154.01-3-20		
Dutko, John L Jr.	Dutko, Deborah S	74 Chadwick Mnr	154.01-3-22		
Ronzo, Michael	Ronzo, Kerrey C	7 Emory Rise	154.01-2-78		
Richards, Jeffrey R		3 Emory Rise	154.01-2-80		
Conaway, Paul	Conaway, Denise	145 Wakeman Rd	154.01-1-22		
Kump, Jason D	Kump, Jennifer L	6 Springvale Pass	154.03-5-22		
Moffitt, David J	Moffitt, Ann M	3 Tea Olive Ln	154.03-5-2		
Park, Ari		14 Copper Beech Run	154.03-5-15		
Aroune, James C	O'Neill-Aroune, Sara	52 Enwright Dr	154.13-1-29		
Geisbuesch, Gordon	Geisbuesch, Judith D	19 Cedarwood Dr	154.03-3-15		
Tran, Duy	Dinh, Ngan	378 Howell Rd	154.03-3-3		
Caira, Jerald	Caira, Judith M	38 Tea Olive Ln	154.03-5-66		
Gross, David J	Keyser, Amanda L	7 Nandia Pass	154.03-5-70		
Chambers, Kevin S	Chambers, Rochelle M	5 Enwright Dr	154.13-1-3		
Le, Lam B	Le, Linh	9 Enwright Dr	154.13-1-5		
Rossi, Michael N	Rossi, Melissa M	41 Enwright Dr	154.13-1-20		
Siena, Paul T		7 Vanderberg Dr	154.13-1-64		
Levine, David M	Levine, Mary Ellen	26 Vanderberg Dr	154.13-1-48		
Johnston, Aaron C	Johnston, Bridget	9 Schoolmaster Cir	154.13-1-43		
DeCarolis, Brian	DeCarolis, Loma	32 Enwright Dr	154.13-1-38		
Buchholz, Wendy M		18 Vanderberg Dr	154.13-1-52		
Lorenzo, Arturo	Lorenzo, Lelia	8 Vanderberg Dr	154.13-1-57		
Barmore, Bruce W	Barmore, Sharon J	3 Golden Bell Ct	154.03-5-28		
Pellittiere, Timothy	Jonsson, Kristin	10 Camellia Rise	154.03-1-59		
Rowland, Eric Matthew	Joly, Jaclynn	11 Camellia Rise	154.03-1-58		
Polizzi, Joseph A	Polizzi, Jennifer J	3 Camellia Rise	154.03-1-54		
Dugan, Alvin D III		4 Camellia Rise	154.03-1-62		
Rose, Michael E Jr.	Rose, Ruth	64 Stonewood Dr	154.03-3-78		
Jefferson, Anthony	Jefferson, Leslie	56 Stonewood Dr	154.03-3-76		
Miller, James D	Miller, Nancy L	50 Tea Olive Ln	154.03-5-42		
Hanchett, Jeffrey S	Hanchett, Virginia A	10 Enwright Dr	154.13-1-76		
Posella, Kathleen		71 Stonewood Dr	154.03-3-32		
Pranis, Emily C	Pranis, Scott P	1 Cedarwood Dr	154.03-3-23		
Sanford, Robert W	Sanford, Suzanne E	67 Stonewood Dr	154.03-3-34		
Pastore, Daniel		55 Stonewood Dr	154.03-3-40		
Jonsson, Lina		53 Tea Olive Ln	154.03-5-47		
Van Gorder, Chad E	Van Gorder, Tammy J	5 Vanderberg Dr	154.13-1-63		
Test, Shawn	Test, Paula N	55 Enwright Dr	154.13-1-22		
Wen, Yi-Fu		46 Enwright Dr	154.13-1-32		

SCHEDULE "A" : Phase 1"
PROPERTY VALUE PROTECTION PROGRAM
COMMENCEMENT DATE: January 1, 2022

Burchett, Mark		19 Vanderberg Dr	154.13-1-69	
Baker, Peter G	Baker, M Colleen	23 Vanderberg Dr	154.13-1-71	
Ellis, Robert R	Ellis, Deborah C	17 Enwright Dr	154.13-1-8	
Albano, Michael A	Albano, Kathleen N	12 Patera Ave	154.03-3-9	
Haight, Elysia E	Adolf, Timothy J	7 Cedarwood Dr	154.03-3-20	
Posella, Carmen	Posella, Veronica	69 Stonewood Dr	154.03-3-33	
Roat, Gregory	Roat, Elizabeth	53 Stonewood Dr	154.03-3-41	
Shaughnessy, Brian T	Shaughnessy, Brittany	47 Copper Beech Run	154.01-3-37	
Dean, Ellen V	Dean, Ellen V	908 Macedon Center Rd	154.03-1-8.1	
Marconi, Lawrence E	Marconi, Janice C	394 Howell Rd	154.03-3-2	
Pawloski, Mark J	Pawloski, Deborah	27 Enwright Dr	154.13-1-13	
Webster, Barbara A		35 Enwright Dr	154.13-1-17	
Brigida, Michael	Brigida, Mary M	25 Ironwood Dr	154.03-3-54	
Friedlander, Ian	Friedlander, Elise	15 Cedarwood Dr	154.03-3-17	
Dever, Daniel J	Dever, Elizabeth G	9 Ironwood Dr	154.03-3-61	
Hull, James D	Hull, Kay E	278 Howell Rd	154.03-1-7.21	
Ferri, Frank A		19 Ironwood Dr	154.03-3-57	
Rambo, Diane		37 Stonewood Dr	154.03-3-49	
Bartolick, Valentine B	Bartolick, Catherine J	8 Ironwood Dr	154.03-3-66	
Decker, Mark F	Decker, Linda J	24 Ironwood Dr	154.03-3-70	
Bigby, Bruce W	Bigby, Rachel C	3 Vanderberg Dr	154.13-1-62	
Tucker, Ronald F	Tucker, Jane M	2 Vanderberg Dr	154.13-1-60	
Caufield, Daniel P.		48 Stonewood Dr	154.03-3-74	
Lorenzo, Thomas M	Lorenzo, Patricia A	20 Vanderberg Dr	154.13-1-51	
Hart, Jenna		51 Stonewood Dr	154.03-3-42	
Murray, Martin R		45 Stonewood Dr	154.03-3-45	
Osimowicz, Daniel A	Militello, Nicole A	9 Nandia Pass	154.03-5-45	
Ventura, Joseph S		14 Golden Bell Ct	154.03-5-33	
Synakowski, Jason S		9 Golden Bell Ct	154.03-5-31	
Gionta, Kaitlin	Gionta, Stephen M	8 Golden Bell Ct	154.03-5-36	
Manuel, Daniel	Manuel, Christine	2 Golden Bell Ct	154.03-5-39	
Unger, Robert L Jr.	Unger, Margaret L	11 Tea Olive Ln	154.03-5-6	
Giglia, Lewis G	Giglia, Barbara J	4 Golden Bell Ct	154.03-5-38	
Hollway, Matthew R	Hollway, Aphrodite	12 Golden Bell Ct	154.03-5-34	
Lentz, Thomas A	Lentz, Karen W	28 Ironwood Dr	154.03-3-71	
Faller, Charles M		39 Stonewood Dr	154.03-3-48	
Askinazi, David	Askinazi, Marjorie	41 Stonewood Dr	154.03-3-47	
Amdur-Clark, Micah	Amdur-Clark, Stephanie	54 Enwright Dr	154.13-1-28	
Meady, Eric	Meady, Lynn M	22 Tea Olive Ln	154.03-5-58	
Molz, Mary C		28 Tea Olive Ln	154.03-5-61	
Capotosto, Peter D	Capotosto, Peggy A	23 Tea Olive Ln	154.03-5-50	
Brickle, Andrew J	Brickle, Mary C	28 Copper Beech Run	154.03-5-8	
Tran, Tuan Q	Chu, Hien T	30 Copper Beech Run	154.03-5-7	
Kinney, William O	Kinney, Susan A	24 Copper Beech Run	154.03-5-10	
Vanderline, Lorinda		5 Triton Ct	154.03-2-55	
Niedzialkowski, Radoslaw		3 Triton Ct	154.03-2-56	
Schaufelberger, Theresa		1 Triton Ct	154.03-2-57	
Bartholet, Leanne	Olschewske, Steven L	3 Dearfield Ct	154.03-2-60	
Shearer, William H	Shearer, Blanche L	5 Dearfield Ct	154.03-2-61	
Chall, Sally L	Anderson, Karin C	7 Dearfield Ct	154.03-2-62	
Horton, Nancy		11 Dearfield Ct	154.03-2-64	
Allen, Matthew W	Allen, Cheryl	15 Dearfield Ct	154.03-2-65	
McCombs, Sean J		19 Dearfield Ct	154.03-2-67	
Garvey, James A	Garvey, Deborah G	21 Dearfield Ct	154.03-2-68	
Frost, Albert C	Frost, Bonnie J	25 Dearfield Ct	154.03-2-70	
Buscaglia, Josephine E	Carr, Paula	27 Dearfield Ct	154.03-2-71	
Willson, Lindsay N		29 Dearfield Ct	154.03-2-72	
Kroll, Gloria P	Kroll, Gloria P	33 Dearfield Ct	154.03-2-74	
Jasper, Judith M		35 Dearfield Ct	154.03-2-75	
The Bhattacharya Trust	Bhattacharya, Aruna	37 Dearfield Ct	154.03-2-76	
Lopez, Marilyn T		40 Sunburst Cir	154.03-2-77.1	
Pieri, Michael	Pieri, Alice	36 Sunburst Cir	154.03-2-78	
Chhabra, Ashima		34 Sunburst Cir	154.03-2-79	
Koch, Paul	Koch, Sandra	32 Sunburst Cir	154.03-2-80	
Pearson, Jane F	Pearson, William N	20 Sunburst Cir	154.03-2-82	
Herrmann, Christopher Anthony	Herrmann, Emily Elizabeth	22 Copper Beech Run	154.03-5-11	
Kappen, Mariah	Canandaigua National	20 Copper Beech Run	154.03-5-12	
Burris, Mark L	Burris, Tamara B	18 Copper Beech Run	154.03-5-13	
Bittner Living Trust		16 Copper Beech Run	154.03-5-14	
Hunt, Eric		12 Copper Beech Run	154.03-5-16	
Di Poala, William	Di Poala, Ryna Ros	631 County Line Rd	154.02-1-5	
Napora, Roman Sr.	Napora, Lesia	715 County Line Rd	154.02-1-7	
Elston, Alecia		16 Sunburst Cir	154.03-2-84	
Carvetta, Mary E		14 Sunburst Cir	154.03-2-85	
Reynolds, Douglas	Reynolds, Debra M	410 Howell Rd	154.03-3-1	
Reeves, James E		2 Patera Ave	154.03-3-4	
Gauthier, Edward A Jr.	Gauthier, Anh	27 Copper Beech Run	154.03-5-25	
Mutton, Christopher D	Mutton, Amy K	29 Copper Beech Run	154.03-5-26	
Gatewood, Jane		1 Golden Bell Ct	154.03-5-27	
DiMaria, Donna B		5 Golden Bell Ct	154.03-5-29	
Simrell, William	Simrell, Elizabeth	7 Golden Bell Ct	154.03-5-30	
Crippen, Gary	Crippen, Heather	2195 Whitney Road East	154.01-1-16	
Condello, Vincent J Jr.		226 Howell Rd	154.03-1-4	
Schallimo, Paul T	Schallimo, Deborah A	238 Howell Rd	154.03-1-5.1	

SCHEDULE "A : Phase 1"
PROPERTY VALUE PROTECTION PROGRAM
COMMENCEMENT DATE: January 1, 2022

VanBuren, Marc S	VanBuren, Tracy	294 Howell Rd	154.03-1-7.112
Davis, Jerry W	Davis, Cynthia J	296 Howell Rd	154.03-1-7.12
Valente, Christina M		290 Howell Rd	154.03-1-7.3
Kelleher, Pamela A		420 Howell Rd	154.03-1-8.21
Logue, Shaun	Logue, Marissa	4 Patera Ave	154.03-3-5
Kaub, Robert P	Kaub, Theresa L	6 Patera Ave	154.03-3-6
Iocolano, Angela M		8 Patera Ave	154.03-3-7
Kesel, Jordan D	Kesel, Danielle Q	10 Patera Ave	154.03-3-8
Sam, Luisa		14 Patera Ave	154.03-3-10
Bailey, Matthew D	Bailey, Ellen M	16 Patera Ave	154.03-3-11
Austin, Darrin	Austin, Kimberly	18 Patera Ave	154.03-3-12
McNeil, Gary J II	McNeil, Jennifer E	11 Golden Bell Ct	154.03-5-32
Farina, Samuel A Jr.		10 Golden Bell Ct	154.03-5-35
Stein, Brandon	Stein, Jacqueline M	6 Golden Bell Ct	154.03-5-37
Bell, Christopher R	Bell, Sarah E	54 Tea Olive Ln	154.03-5-40
Shapiro, Howard M	Shapiro, Barbara G	52 Tea Olive Ln	154.03-5-41
Toner, Kenneth V	Toner, Ruby L	48 Tea Olive Ln	154.03-5-43
Robinson, Philip D	Robinson, Elizabeth A	181 Wakeman Rd	154.01-1-24.1
Carr, Lynn	Carr, Jessica	5 Emory Rise	154.01-2-79
Tyler, Tammy L		51 Chadwick Mnr	154.01-2-82
Crecco, Michelle		53 Chadwick Mnr	154.01-3-1
Hirschler, Scott Louis		422 Howell Rd	154.03-1-8.22
Crocker, Jean R	Crocker, Rosita	980 Macedon Center Rd	154.03-1-10
Gray, Diane E		1040 Macedon Center Rd	154.03-1-11
Smich, Roman	Smich, Nadezhda	295 Wakeman Rd	154.03-1-13
Nunno, Patrick M	Nunno, Elizabeth A	201 Wakeman Rd	154.03-1-15
Gollaher, Marie H	Pillig, John	74 Stonewood Dr	154.03-3-13
Hergert, David A	Hergert, Janeen M	21 Cedarwood Dr	154.03-3-14
Tay, David J	Tay, Emily	17 Cedarwood Dr	154.03-3-16
Dony, Charles F	Dony, Sandra M	11 Cedarwood Dr	154.03-3-18
Romano, Nicholas	Romano, Alecia	9 Cedarwood Dr	154.03-3-19
DeSouza, Katie E		5 Cedarwood Dr	154.03-3-21
Shelley, Daniel R	Dewitte, Anne	3 Cedarwood Dr	154.03-3-22
Jones, Austen	Jones, Melanie	17 Tea Olive Ln	154.03-5-53
Lopez Ramirez, Jorge A		15 Tea Olive Ln	154.03-5-54
Hagreen, Catharine M		16 Tea Olive Ln	154.03-5-55
William Metrose LTD	Builder/Developer	18 Tea Olive Ln	154.03-5-56
Brennan, Stephen	Shea Brennan	20 Tea Olive Ln	154.03-5-57
Foley, Justin D	Foley, Kaitlyn R	24 Tea Olive Ln	154.03-5-59
Lust, Evelyn M	Ball, John	88 Wakeman Rd	154.01-1-44.1
Pata, Daniel J	Pleszewicz, Amanda	55 Chadwick Mnr	154.01-3-2
Voelcker, Robert J	Voelcker, Sarah Z	57 Chadwick Mnr	154.01-3-3
Andreoli, Christopher D	Prince, Kris E	61 Chadwick Mnr	154.01-3-5
Lako, Mariel	Lako, Kaitlyn	63 Chadwick Mnr	154.01-3-6
Grimes, Joseph J	McCoy, Monica	65 Chadwick Mnr	154.01-3-7
Gorman, Daniel R	Gorman, Megan Rachel	69 Chadwick Mnr	154.01-3-9
Bruch, Joshua C	Bruch, Jessica	71 Chadwick Mnr	154.01-3-10
Farley, Bernard J		963 Macedon Center Rd	154.03-1-19
Schaff, Bradley A	Schaff, Mary Ann	883 Macedon Center Rd	154.03-1-22
Purvis, Karl R	Purvis, Andrea R	2 Cedarwood Dr	154.03-3-24
Dijkstra, Pete A	Dijkstra, Denise	4 Cedarwood Dr	154.03-3-25
Ferri, Anildo	Ferri, Marilena	6 Cedarwood Dr	154.03-3-26
Olsen, Carl J	Olsen, Susan S	8 Cedarwood Dr	154.03-3-27
Muto, Richard	Muto, Daneen	1 Ironwood Dr	154.03-3-28
Lockhart, Mark W	Lockhart, Diana B	2 Ironwood Dr	154.03-3-29
Hereford, Dean S	Hereford, Susan E	42 Tea Olive Ln	154.03-5-68
Jackson, Michael	Nichols, Jennifer	44 Tea Olive Ln	154.03-5-69
Bubb, Nathan T		5 Nandia Pass	154.03-5-71
Freemantle, Robert E	Freemantle, Catherine S	3 Nandia Pass	154.03-5-72
Palardy, Craig R	Palardy, Martha L	29 Tea Olive Ln	154.03-5-73
Nemitz, Michelle Wilbert	Nemitz, Lance David	86 Wakeman Rd	154.01-1-44.2
Quatrano, Philip J	Barniak, Vicki	161 Wakeman Rd	154.01-1-47.1
Sharma, Karan K	Sharma, Rama S	111 Wakeman Rd	154.01-1-48
Davis, Alan D	Davis, Rebecca K	73 Chadwick Mnr	154.01-3-11
Venton, Brian L	Venton, Bonnie P	75 Chadwick Mnr	154.01-3-12
Rhine, Ryan	Rhine, Denise M	79 Chadwick Mnr	154.01-3-14
Curts, Christian		81 Chadwick Mnr	154.01-3-15
Hagen, Robert D	Hagen, Kimberly A	83 Chadwick Mnr	154.01-3-16
Pawelek, Adam Z	Snider-Pawelek, Jacqueline M	84 Chadwick Mnr	154.01-3-17
Barager, Kenneth J Jr.	Barager, Margaret D	1052 Macedon Center Rd	154.03-1-32
Burkhardt, Karl F	Burkhardt, Paula S	18 Cedarwood Dr	154.03-3-30
Knickerbocker, Jeffrey R	Knickerbocker, Kristyn M	73 Stonewood Dr	154.03-3-31
Van Patten, Ronald	Van Patten, Marcelle	65 Stonewood Dr	154.03-3-35
Kenny, Erin M	Pinto, Joseph A	63 Stonewood Dr	154.03-3-36
Walker, Justine B	Walker, Christine T	61 Stonewood Dr	154.03-3-37
Reidy, Timothy M	Reidy, Carol A	59 Stonewood Dr	154.03-3-38
Nowack, Werner F	Nowack, Hanna U	15 Copper Beech Run	154.03-5-18
Liebel, John	Liebel, Dianne	1 Springvale Pass	154.03-5-19
Pasley, Timothy M	Pasley, Amy B	3 Springvale Pass	154.03-5-20
Beckwith, Kenneth W	Beckwith, Malissa	5 Springvale Pass	154.03-5-21
Sulik, Sergei		4 Springvale Pass	154.03-5-23
Woods, Michael R	Woods, Colleen E	2 Springvale Pass	154.03-5-24
Evans-Smith, Jo-Ann E	Smith, David Fred	80 Chadwick Mnr	154.01-3-19
Caruso, Angelo R	DiPiano, Jill L	76 Chadwick Mnr	154.01-3-21

SCHEDULE "A : Phase 1"
PROPERTY VALUE PROTECTION PROGRAM
COMMENCEMENT DATE: January 1, 2022

Foley, Dwayne P	Foley, Ann M	72 Chadwick Mnr	154.01-3-23
Crowe, Shane E	Crowe, Maria C	70 Chadwick Mnr	154.01-3-24
DiGiacomandrea, Daniel J	DiGiacomandrea, Diane M	68 Chadwick Mnr	154.01-3-25
Amadori, Christopher	Amadori, Jennifer C	64 Chadwick Mnr	154.01-3-27
Dorsey, Luke B	Brackley, Hannah	62 Chadwick Mnr	154.01-3-28
Dunnigan, Daniel P		38 Copper Beech Run	154.03-1-48
Turner, Laurie Lynn	Turner, John	34 Copper Beech Run	154.03-1-50
Saucier, Jeremy K	Saucier, Tara M	32 Copper Beech Run	154.03-1-51
Burden, Michael B	Burden, Kristina R	31 Copper Beech Run	154.03-1-52
Gallagher, Brian Q	Gallagher, Maria R	1 Camellia Rise	154.03-1-53
Vallone, Frank R		57 Stonewood Dr	154.03-3-39
Zimmer, Shirley A	Zimmer, Edward A	49 Stonewood Dr	154.03-3-43
Durant, Laura E	Durant, Joel E	47 Stonewood Dr	154.03-3-44
Adiletta, Mark A	Adiletta, Debra J	43 Stonewood Dr	154.03-3-46
Merkley, James K	Merkley, Dawn M	35 Stonewood Dr	154.03-3-50
Kowalyk, Teon S	Kowalyk, Autumn	1 Tea Olive Ln	154.03-5-1
Woltjen, Kyle	Woltjen, Trisha	5 Tea Olive Ln	154.03-5-3
Merlo, Michael	MacArthur, Heather J	7 Tea Olive Ln	154.03-5-4
MacArthur, James	MacArthur, Sally	9 Tea Olive Ln	154.03-5-5
Peek, William	Peek, Nancy	26 Copper Beech Run	154.03-5-9
Frederick, Timothy A	Frederick, Sharon L	60 Chadwick Mnr	154.01-3-29
Singer, Paul A	Singer, Mamey L	58 Chadwick Mnr	154.01-3-31
Eshleman, John E	Eshleman, Christine E	54 Chadwick Mnr	154.01-3-32
Lawless, Timothy O	Lawless, Marcia	189 Wakeman Rd	154.01-3-33
Grant, Kenneth Richard Jr.	Grant, Kate Anne Conlon	43 Copper Beech Run	154.01-3-35
Yale, James W	Yale, Kelly M	45 Copper Beech Run	154.01-3-36
Smith, Michael A	Lauretta, Donna J	49 Copper Beech Run	154.01-3-38
Wabick, Jeremy J		5 Camellia Rise	154.03-1-55
Turano, John E	Turano, Sherri J	7 Camellia Rise	154.03-1-56
Osinski, Michael	Osinski, Erica	9 Camellia Rise	154.03-1-57
Roth, Matthew James	Roth, Kara	8 Camellia Rise	154.03-1-60
Cannon, Sandra A	Cannon, Frank J	6 Camellia Rise	154.03-1-61
Baccaro, James G	Cordes, Kristine M	35 Copper Beech Run	154.03-1-63
Lynch, Kevin G	Lynch, Erin E	37 Copper Beech Run	154.03-1-64
Conkling, Jacob D	Conkling, Melissa A	31 Ironwood Dr	154.03-3-51
Brydges, Jerauld E	Brydges, Karen E	29 Ironwood Dr	154.03-3-52
Lozipone, David	Lozipone, Donna	27 Ironwood Dr	154.03-3-53
Strachan, John L	Strachan, Tanya M	23 Ironwood Dr	154.03-3-55
Cittadino, Sonia Ferri		21 Ironwood Dr	154.03-3-56
Dawson, Joshua J	Dawson, Sarah L	17 Ironwood Dr	154.03-3-58
Martuscello, Vicki	Volo, Charles	15 Ironwood Dr	154.03-3-59
Fingar, Jeffrey P	Fingar, Patricia E	11 Copper Beech Run	154.03-5-17
Tesler, Eric A	Tesler, Tamara	51 Tea Olive Ln	154.03-5-46
Enders, Scott		27 Tea Olive Ln	154.03-5-48
O'Neill, Charles A	O'Neill, Mary C	25 Tea Olive Ln	154.03-5-49
Wang, David Y	Chao, Amy	21 Tea Olive Ln	154.03-5-51
Brisco, Sunny G		19 Tea Olive Ln	154.03-5-52
Carey, Scott A		51 Copper Beech Run	154.01-3-39
Collins, Michael W	Collins, Jennifer L	53 Copper Beech Run	154.01-3-40
Chenelly, Joseph Randy	Whitt-Chenelly, Dawn Michele	55 Copper Beech Run	154.01-3-41
Denhoff, Taylor	Denoff, Kyle	57 Copper Beech Run	154.01-3-42
Mauro, David M	Mauro, Dana M	59 Copper Beech Run	154.01-3-43
Vallese, Derek	Vallese, Samantha	56 Copper Beech Run	154.01-3-45
Luchetti, Jeffrey		39 Copper Beech Run	154.03-1-65
Wilbert, Kimberly E	Lewis, Todd	41 Copper Beech Run	154.03-1-66
Lancaster, Edwin	Lancaster, Ann	2 Dearfield Ct	154.03-2-1
Anderson, Karin C	Anderson, Jack A	4 Dearfield Ct	154.03-2-2
Schlegel, Lindsey		6 Dearfield Ct	154.03-2-3
Torca, Tina		10 Dearfield Ct	154.03-2-5
David, Thomas		12 Dearfield Ct	154.03-2-6
Cumbo, Gerald V	Cumbo, Karen J	11 Ironwood Dr	154.03-3-60
Barber, David J	Barber, Rose Marie	7 Ironwood Dr	154.03-3-62
Stevens, James Wesley	Miller, Lindsey Denisse	5 Ironwood Dr	154.03-3-63
Chaffee, David W	Chaffee, Patricia A	3 Ironwood Dr	154.03-3-64
Phillips, Emily L	Cappuccio, Daniel J	4 Ironwood Dr	154.03-3-65
Heffer, Ross P	Heffer, Alison M	12 Ironwood Dr	154.03-3-67
Barker, Christopher J	Barker, Carole A	16 Ironwood Dr	154.03-3-68
Jarvie, David	Wartick-Jarvie, Lois	46 Tea Olive Ln	154.03-5-44
Houck, Matthew A	Houck, Leslie M	26 Tea Olive Ln	154.03-5-60
Saylor, Jeffrey	Saylor, Elizabeth	30 Tea Olive Ln	154.03-5-62
Saisselein, Bradley	Saisselein, Patricia	32 Tea Olive Ln	154.03-5-63
Closson, Stephen	Doohan, Karen	34 Tea Olive Ln	154.03-5-64
DeLeon, Heidi L		36 Tea Olive Ln	154.03-5-65
Levine, Timothy R	Redding, Amanda J	40 Tea Olive Ln	154.03-5-67
Regna, Eric J	Wight-Regna, Elizabeth A	54 Copper Beech Run	154.01-3-46
Hare, Katherine Ann		50 Copper Beech Run	154.01-3-48
Rees, Michael E	Rees, Beverly A	48 Copper Beech Run	154.01-3-49
Legan, James D	Legan, Erica L	46 Copper Beech Run	154.01-3-50
Zaffer, Jonathan R	Zaffer, Jennifer L	42 Copper Beech Run	154.01-3-52
Patel, Gaurav J	Patel, Binal	40 Copper Beech Run	154.01-3-53
Venosa, Gustavo D	Venosa, Gustavo D	14 Dearfield Ct	154.03-2-7
Palermo, Anthony J		18 Dearfield Ct	154.03-2-9
Davis, Emery J		20 Dearfield Ct	154.03-2-10
Boyd, Susan A		22 Dearfield Ct	154.03-2-11

SCHEDULE "A : Phase 1"
PROPERTY VALUE PROTECTION PROGRAM
COMMENCEMENT DATE: January 1, 2022

Dubajic, Branislava	Dubajic, Alen	24 Dearfield Ct	154.03-2-12
Bedford, Alyse		28 Dearfield Ct	154.03-2-14
Barker, Robert W	Barker, Mary S	30 Dearfield Ct	154.03-2-15
Clark, John A	Clark, Krystina M	20 Ironwood Dr	154.03-3-69
Hewes, Matthew J	Hewes, Kathryn B	38 Stonewood Dr	154.03-3-72
Levy, Christopher J	Levy, Jayme D	44 Stonewood Dr	154.03-3-73
Zajkowski, Peter	Zajkowski, Jodi	52 Stonewood Dr	154.03-3-75
Flannery, Michael P	Flannery, Nellie T	60 Stonewood Dr	154.03-3-77
Fang, Cheng Yun	Fang, Suzie	82 Copper Beech Run	154.01-3-61
Nolan, Karen W		32 Dearfield Ct	154.03-2-16
Hagen, Robert W Jr.	Hagen, Cindy Lee	36 Dearfield Ct	154.03-2-18
LoCicero, Georgja		72 Sunburst Cir	154.03-2-19
Black, Robert M	Dobbins-Black, Gail C	74 Sunburst Cir	154.03-2-20
Zielke, Patricia A		70 Sunburst Cir	154.03-2-21
Farris, Joseph A	Farris, Anne E	68 Sunburst Cir	154.03-2-22
Weinstein, Arthur	Weinstein, Julie D	66 Sunburst Cir	154.03-2-23
Bethmann, Aaron	Bethmann, Olivia	80 Copper Beech Run	154.01-3-62
Huynh, Ethan N	Tran, Phuong Thi Nhat	78 Copper Beech Run	154.01-3-63
Holt, Dustina	Phoulavong, Eric	74 Copper Beech Run	154.01-3-65
Kelley, Carson	Kilmer, Joely	1 Carolina Cherry Ct	154.01-3-66
Megalo, Michael	Megalo, Kelli	3 Carolina Cherry Ct	154.01-3-67
Lieb, Jordan M	Lieb, Stephanie E	7 Carolina Cherry Ct	154.01-3-69
William Metrose LTD	Builder/Developer	9 Carolina Cherry Ct	154.01-3-70
Read, Dorothy M		64 Sunburst Cir	154.03-2-24
Schwab, Karen M		62 Sunburst Cir	154.03-2-25
Mandle, Anthony F		2 Tucana Dr	154.03-2-31
Edelstein, Stephen W	Edelstein, Rona	6 Tucana Dr	154.03-2-33
Gates, Barbara	Gates, Robert	8 Tucana Dr	154.03-2-34
Blighton, Donna Jean		10 Tucana Dr	154.03-2-35
Lundy, Elizabeth G		12 Tucana Dr	154.03-2-36
O'Brien, Daniel P	Olsen, Jamie E	11 Carolina Cherry Ct	154.01-3-71
Dinolfo, Joseph F	Dinolfo, Nathalie	10 Carolina Cherry Ct	154.01-3-72
Phung, Mai P	Nguyen, Dong XP	6 Carolina Cherry Ct	154.01-3-74
William Metrose LTD	Builder/Developer	4 Carolina Cherry Ct	154.01-3-75
William Metrose LTD	Builder/Developer	2 Carolina Cherry Ct	154.01-3-76
Casamento, Theodore R	Casamento, Tabitha J	62 Copper Beech Run	154.01-3-78
Wolfe, Michael R	Wolfe, Jennifer L	63 Copper Beech Run	154.01-3-79
Baumgartner, Lisa K		5 Tucana Dr	154.03-2-38
Graham, Curtis J		4 Dorado Dr	154.03-2-42
Yeager, Andrew W	Siripatoom, Upar	6 Dorado Dr	154.03-2-43
Charles, Cynthia		8 Dorado Dr	154.03-2-44
Shamblen, Betty W		7 Dorado Dr	154.03-2-45
Taylor, Robert E	Taylor, Donna S	5 Dorado Dr	154.03-2-46
Gill, Christine L		3 Dorado Dr	154.03-2-47
Martino, Linda Marie		65 Copper Beech Run	154.01-3-80
Bridge, Jack III	Freeman, Jill	71 Copper Beech Run	154.01-3-83
Harper, Grazina		73 Copper Beech Run	154.01-3-84
Gialanella, Andrew M	Gialanella, Mindy L	75 Copper Beech Run	154.01-3-85
Martinez, Andrew P	Martinez, Meghan	79 Copper Beech Run	154.01-3-87
William Metrose LTD	Builder/Developer	81 Copper Beech Run	154.01-3-88
Peck, Molly H	Peck, Nathan	83 Copper Beech Run	154.01-3-89
Dinolfo, Baldassare	Dinolfo, Caterina	1 Dorado Dr	154.03-2-48
Kane, Mary		2 Triton Ct	154.03-2-49
Croyle, Clara M		4 Triton Ct	154.03-2-50
Fountain, Joseph P		6 Triton Ct	154.03-2-51
Douglass, Roger T	Douglass, Patricia H	8 Triton Ct	154.03-2-52
Schwartz, Jutta		9 Triton Ct	154.03-2-53
Caims, Elaine		7 Triton Ct	154.03-2-54
Tribotte, Heidi L		4 Schoolmaster Cir	154.13-1-39
Daley, Garfield A	Turner, Tori E	6 Schoolmaster Cir	154.13-1-40
Anderson, Marc P	Anderson, Samantha A	8 Schoolmaster Cir	154.13-1-41
Gorcica, Michelle L		10 Schoolmaster Cir	154.13-1-42
Natkin, Michael T	Natkin, Christine A	7 Schoolmaster Cir	154.13-1-44
Nathan, Arokiaraj Alixiis	Raj, Anita	5 Schoolmaster Cir	154.13-1-45
Hargreaves, Rita L		3 Schoolmaster Cir	154.13-1-46
Wheaton, Jerry W Jr.		1 Schoolmaster Cir	154.13-1-47
Damelio, Bernard	Damelio, Elaine A	24 Vanderberg Dr	154.13-1-49
Musshafen, Ronald G	Musshafen, Lisa A	22 Vanderberg Dr	154.13-1-50
Hontar, Olga		16 Vanderberg Dr	154.13-1-53
Patterson, Ellison III	Davin, Kate	14 Vanderberg Dr	154.13-1-54
Short, Brian A	Short, Katherine E	12 Vanderberg Dr	154.13-1-55
Gohil, Nilesh U	Gohil, Deanna L	10 Vanderberg Dr	154.13-1-56
Stoianovich, Mark D	Stoianovich, Amy R	6 Vanderberg Dr	154.13-1-58
Foster, Richard A Jr.	Foster, Kelly J	4 Vanderberg Dr	154.13-1-59
Reisinger, Jon E	Reisinger, Elizabeth M	1 Vanderberg Dr	154.13-1-61
Schneller, Paul T	Schneller, Nicole S	9 Vanderberg Dr	154.13-1-65
Brien, Michael P	Brien, Denise D	11 Vanderberg Dr	154.13-1-66
Santelli, Kirk	Shuman, Sharon	15 Vanderberg Dr	154.13-1-67
Ronhovdee, Wendy	Ronhovdee, Erik Karl	17 Vanderberg Dr	154.13-1-68
Sadowski, Joseph D		21 Vanderberg Dr	154.13-1-70
Leonard, Kevin Andrew		25 Vanderberg Dr	154.13-1-72
Newman, Sarah A	Newman, Steven W	27 Vanderberg Dr	154.13-1-73
Burke, Lauren E	Campo, Zachary	14 Enwright Dr	154.13-1-74
Sudore, Salvatore J III	Messick, Christina M JR.	12 Enwright Dr	154.13-1-75

SCHEDULE "A : Phase 1"
PROPERTY VALUE PROTECTION PROGRAM
COMMENCEMENT DATE: January 1, 2022

Mathis, Sean	Mathis, Lissa	8 Enwright Dr	154.13-1-77		
Hyman, Thomas J	Hyman, Donna L	6 Enwright Dr	154.13-1-78		
Crino, Barbara	Price, Carol	4 Enwright Dr	154.13-1-79		
Cook, Robert L		2 Enwright Dr	154.13-1-80		
Bosy, William J		1 Enwright Dr	154.13-1-1		
Carr, Jeffrey D	Carr, Bonnie K	3 Enwright Dr	154.13-1-2		
Richards, Steven M	Richards, Teresa C	7 Enwright Dr	154.13-1-4		
Marasco, Joseph Jr.		11 Enwright Dr	154.13-1-6		
Moretter, Brian J	Moretter, Corene E	15 Enwright Dr	154.13-1-7		
Martese, John D	Martese, Patricia L	19 Enwright Dr	154.13-1-9		
Wright, Merrick L	Wright, Wendolyn P	21 Enwright Dr	154.13-1-10		
Fan, Fa-Gung	Huang, Li-Rong	23 Enwright Dr	154.13-1-11		
Rutledge, David C	Curtin, Courtney A	25 Enwright Dr	154.13-1-12		
Kelleher, William R	Kelleher, Kristen A	29 Enwright Dr	154.13-1-14		
Napieralski, Charles M	Napieralski, Pamela J	31 Enwright Dr	154.13-1-15		
Marzovilla, Dana P		33 Enwright Dr	154.13-1-16		
Phelps, Erik S	Phelps, Laura M	37 Enwright Dr	154.13-1-18		
Mullane, Michael	Mullane, Julianne	39 Enwright Dr	154.13-1-19		
Bantelman, Joseph	Evans, Carlie	53 Enwright Dr	154.13-1-21		
Derion, Thomas J		57 Enwright Dr	154.13-1-23		
Ferrell, David M	Ferrell, Priscilla E	59 Enwright Dr	154.13-1-24		
Ozminkowski, Jeffrey A	Ozminkowski, Katherine E	60 Enwright Dr	154.13-1-25		
Livingston, Douglas J	Livingston, Michelle P	58 Enwright Dr	154.13-1-26		
Conrad-Ruscio, Cindy L		56 Enwright Dr	154.13-1-27		
Zander, Michael M	Zander, Cassandra	50 Enwright Dr	154.13-1-30		
Watts, Mary R		48 Enwright Dr	154.13-1-31		
Wiedman, Brian W	Wiedman, Teresa A	44 Enwright Dr	154.13-1-33		
Paddock, Cyril J	Paddock, Charlene E	42 Enwright Dr	154.13-1-34		
Saylor, Jeffrey C	Saylor, Debra A	40 Enwright Dr	154.13-1-35		
Romagnola, Justin T	Romagnola, Molly A	38 Enwright Dr	154.13-1-36		
Dinolfo, Patrizia G		34 Enwright Dr	154.13-1-37		
Legg, Evelyn		871 Macedon Center Rd	154.03-1-23.2		
END OF PHASE 1					

SCHEDULE "A" : Phase 2"
PROPERTY VALUE PROTECTION PROGRAM
COMMENCEMENT DATE: January 1, 2023

Name	Name (continued)	Address	SEL	SOLD	SALE/ASSESS
William Metrose LTD	Builder/Developer	93 Copper Beech Run	154.01-3-94		
Rafferty, Christopher J		90 Copper Beech Run	154.01-3-57		
Gambino, Joesph	Gambino, Eric	2121 Whitney Road East	154.01-1-21		
Budd, Patrick J	Robertson, Christina E	21 Stanford Way	154.01-1-92		
Taran, Joseph B	Keenehan, Kelly K	76 Princeton Ln	154.03-4-22		
Natale, Richelle Debra		63 Princeton Ln	154.03-4-44		
Collier, Alan J		74 Princeton Ln	154.03-4-23		
Hearn, Robert		8 Princeton Ln	154.01-1-75		
DellaPietra, Richard E		27 Princeton Ln	154.01-1-96		
Rice, Brian S	Rice, Audrey	18 Princeton Ln	154.01-1-70		
Prister, Kurt D		9 Stanford Way	154.01-1-104		
Yoder, Bruce N		151 Howell Rd	154.01-1-38		
Paieiment, Steven F	Paieiment, Charlene	33 Princeton Ln	154.01-1-93		
Brekovsky, James J	Brekovsky, Susan M	10 Stanford Way	154.01-1-85		
Fischer, Karlein J		69 Princeton Ln	154.03-4-47		
Myers, Susan	Myers, Jesse	7 Stanford Way	154.01-1-103		
Wright, Rhonda K	Rice, Jeffrey	16 Princeton Ln	154.01-1-71		
Rosenbaum, Bradley J	Rosenbaum, Jennifer L	1 Stanford Way	154.01-1-100		
Tuttle, James E	Tuttle, Kimberly J	1 Princeton Ln	154.01-1-79		
Stigler, Alan J	Stigler, Cheryl G	95 Princeton Ln	154.03-4-7		
Tyson, Laura	Tyson, Joseph	83 Princeton Ln	154.03-4-54		
Canhan, Robin A		80 Princeton Ln	154.03-4-20		
Stevens, James A	Stevens, Wendy T	100 Princeton Ln	154.03-4-10		
Teng, Ray T D	Mc Kinney-Teng, Kim	98 Princeton Ln	154.03-4-11		
Pamar, Arvin	Pamar, Hansa	16 Dickinson Xing	154.01-2-10		
Rodeman, Christopher K	Rodeman, Suzanne M	26 Dickinson Xing	154.01-2-15		
Guida, Stephen A	Guida, Kimberly A	27 Dickinson Xing	154.01-2-20		
Warner, Jennifer	Buscemi, Carl JR.	11 Dickinson Xing	154.01-2-27		
Koppmann, James J	Koppmann, Rebecca E	5 Dickinson Xing	154.01-2-30		
Johnson, Gary C	Johnson, Amanda E	36 Chadwick Mnr	154.01-2-63		
Komenski, Joy		1 Chadwick Mnr	154.01-2-33		
Chabot, Matthew D	Chabot, Sheila D	27 Chadwick Mnr	154.01-2-45		
Compton, Ryan D	Compton, Danielle	2 Dickinson Xing	154.01-2-4		
Levato, Michael J	Levato, Lynn E	8 Dickinson Xing	154.01-2-6		
Holmes, Reid D	Courtney-Holmes, Lisa	8 Chadwick Mnr	154.01-2-51		
Aufderheide, Alan J	Aufderheide, Mary M	14 Chadwick Mnr	154.01-2-54		
McGuire, Brian G	McGuire, Karen M	26 Chadwick Mnr	154.01-2-57		
Marvin, Elizabeth		30 Chadwick Mnr	154.01-2-59		
Wolf, Barbara J		60 Howell Rd	154.01-1-31		
Tameja, Pramod	Tameja, Anuradha	15 Chadwick Mnr	154.01-2-39		
Cumberbatch, Taurean A	Cumberbatch, Amanda M	17 Chadwick Mnr	154.01-2-40		
Fiorini, Raymond L Jr.	Fiorini, Gail G	23 Chadwick Mnr	154.01-2-43		
Shack, Jan	Shack, Lynn	3 Dickinson Xing	154.01-2-31		
Lominac, David H	Lominac, Kristina E	8 Emory Rise	154.01-2-74		
Muldoon, Michael A	Muldoon, Morgan Murphy	17 Dickinson Xing	154.01-2-25		
Spacher, Jonathan F	Spacher, Jennifer M	15 Dickinson Xing	154.01-2-26		
Rider, Jason P	Rider, Margaret K	46 Chadwick Mnr	154.01-2-68		
Dale, Matthew T	Dale, Heather A	2 Emory Rise	154.01-2-71		
Tomassetti, Lucio	Anstey-Tomassetti, Nicole	62 Princeton Ln	154.03-4-29		
Millecan, Donna J		49 Chadwick Mnr	154.01-2-83		
Anderson, Robert M	Anderson, Heather B	45 Chadwick Mnr	154.01-2-85		
Whitlow, Lisa M	Whitlow, Anthony T	39 Chadwick Mnr	154.01-2-88		
Moore, Dean B	Moore, Deborah	59 Princeton Ln	154.03-4-42		
Baird, Michael		53 Princeton Ln	154.03-4-39		
Bojanowski, Jami L	Bojanowski, Dereck A	50 Princeton Ln	154.03-4-32		
Spry, Timothy	Spry, Colleen A	22 Stanford Way	154.01-1-91		
Falicchio, Matthew C	Falicchio, Erin S	38 Princeton Ln	154.01-1-60		
Coleman, Carmen		30 Princeton Ln	154.01-1-64		
Mc Andrew, Mark J	Mc Andrew, Gale P	24 Princeton Ln	154.01-1-67		
Born, Richard S	Lazarus, Katie	5 Chadwick Mnr	154.01-2-35		
Knightly, Robert E	Knightly, Elizabeth S	7 Chadwick Mnr	154.01-2-36		
Blowers, Michael C		9 Chadwick Mnr	154.01-2-37		
Moose, John N		11 Chadwick Mnr	154.01-2-38		
Christidis, Kosmas	Christidis, Donna M	19 Chadwick Mnr	154.01-2-41		
Wert, Glenn M	Wert, Carroll A	21 Chadwick Mnr	154.01-2-42		
Giunta, David	Giunta, Allison	87 Copper Beech Run	154.01-3-91		
William Metrose LTD	Builder/Developer	89 Copper Beech Run	154.01-3-92		
Ogden, Christopher T	Ogden, Gretchen A	91 Copper Beech Run	154.01-3-93		
William Metrose LTD	Builder/Developer	95 Copper Beech Run	154.01-3-95		
Sutherland, Craig A	Sutherland, Julie M	51 Princeton Ln	154.03-4-38		
Hall, Lindsey M	Morabito, Matthew D	55 Princeton Ln	154.03-4-40		
Kearney, Thomas J	Kearney, Ann Marie	57 Princeton Ln	154.03-4-41		
Williams, Thomas J	Williams, Marjorie A	61 Princeton Ln	154.03-4-43		
Margolin, Barry S	Margolin, Marcia E	65 Princeton Ln	154.03-4-45		
Chen, Nan	Shi, Xian Xu	67 Princeton Ln	154.03-4-46		
Varghese, Benson	Varghese, Sharlin	25 Chadwick Mnr	154.01-2-44		
Magil, Michael S	Magil, Debra A	29 Chadwick Mnr	154.01-2-46		
Hasper, Joel A	Hasper, Natalie V	31 Chadwick Mnr	154.01-2-47		
Marshall, Sander J	Marshall, Angela C	33 Chadwick Mnr	154.01-2-48		
Duffey, Robert	Duffey, Stella R	35 Chadwick Mnr	154.01-2-49		
Cusanno, Joseph A	Cusanno, Erin L	37 Chadwick Mnr	154.01-2-50		
Barrett, Paul R	Barrett, Elizabeth A	10 Chadwick Mnr	154.01-2-52		

SCHEDULE "A : Phase 2"
PROPERTY VALUE PROTECTION PROGRAM
COMMENCEMENT DATE: January 1, 2023

Burgeson, Mark L	Burgeson, Judith B	71 Princeton Ln	154.03-4-48
Kilinski, Eric	Kilinski, Lisa	73 Princeton Ln	154.03-4-49
Dunn, Bruce R	Dunn, Allison P	75 Princeton Ln	154.03-4-50
D'Agostino, Kevin A	D'Agostino, Sarah K	77 Princeton Ln	154.03-4-51
Jaynes, Paul		79 Princeton Ln	154.03-4-52
Bommele, Neil R	Bommele, Lynne E	81 Princeton Ln	154.03-4-53
Betzenhauser, Matthew J	Betzenhauser, Kristen M	6 Hobart Ct	154.03-4-55
Storey, Robert C	Storey, Mitra F	12 Chadwick Mnr	154.01-2-53
Fischer, Rhonda L	Caves, George L	16 Chadwick Mnr	154.01-2-55
Purpura, Michael P	Ansley-Purpura, Anesa	22 Chadwick Mnr	154.01-2-56
Ning, Ruola	Lu, Xianghua	28 Chadwick Mnr	154.01-2-58
Espada, Irving Jr.	Espada, Elizabeth G	32 Chadwick Mnr	154.01-2-60
Zhu, Shirley		4 Hobart Ct	154.03-4-56
Copp, Laurie S		2381 Whitney Road East	154.01-1-13
Salmon, Diane A		2203 Whitney Road East	154.01-1-14
Eun, Yang	Han, Wan Hee	34 Chadwick Mnr	154.01-2-62
Cameron, Scott D	Cameron, Kristine E	38 Chadwick Mnr	154.01-2-64
Merkley, Gregory A	Merkley, Michelle M	40 Chadwick Mnr	154.01-2-65
Lebbon, Susan M	Lebbon, Shawn M	42 Chadwick Mnr	154.01-2-66
Collins, David A	Collins, Jessica	44 Chadwick Mnr	154.01-2-67
Parrow, Kevin	Parrow, Amy	48 Chadwick Mnr	154.01-2-69
Beckenbach, James	Beckenbach, Tracy	2467 Whitney Road East	154.02-1-2
Launer, Martin W	Launer, Lauren	2187 Whitney Road East	154.01-1-17
Danielson, France P		2171 Whitney Road East	154.01-1-18
Dean, Nancy E	Dean, Nancy E	2127 Whitney Road East	154.01-1-20
Gianforti, Alex	Hanna, Sarah	50 Chadwick Mnr	154.01-2-70
Wainwright, Mark S	Wainwright, Lisa M	4 Emory Rise	154.01-2-72
Manz, Paul G	Manz, Martha E	6 Emory Rise	154.01-2-73
Henning, Eric J		104 Howell Rd	154.01-1-28
Savoie, Amy L	Savoie, Gerald J	88 Howell Rd	154.01-1-29
Christian, Kenneth		70 Howell Rd	154.01-1-30
Prader, Randolph	Prader, Donna A	44 Howell Rd	154.01-1-32
Staneff, Ursula	Gotham, Devin	30 Howell Rd	154.01-1-33
Elvin, Seth M		1967 Whitney Road East	154.01-1-35
Miller, Michael O	Miller, Rebecca D	47 Chadwick Mnr	154.01-2-84
Devito, Joseph M	Devito, Marybeth	43 Chadwick Mnr	154.01-2-86
Reitano, Jillian B	Reitano, Daniel R	41 Chadwick Mnr	154.01-2-87
Pomponio, Arthur E	Pomponio, Diane M	1959 Whitney Road East	154.01-1-36
Lamont, Brenda A	Lamont, Russell JR.	12 Howell Rd	154.01-1-37
Allen, William P	Allen, Diane E	861 Macedon Center Rd	154.03-1-24
Moravec, Kevin B	Moravec, Lauren C	42 Princeton Ln	154.01-1-58
Valder, Stacey		40 Princeton Ln	154.01-1-59
Harrington, Kevin P	Harrington, Lisa A	36 Princeton Ln	154.01-1-61
Kaplan, Daniel E	Kaplan, Kayla C	34 Princeton Ln	154.01-1-62
Zeiser, Toni R	Zeiser, William A	32 Princeton Ln	154.01-1-63
Sims, Angela	Sims, Terron	28 Princeton Ln	154.01-1-65
Prasap, Parimal	Prasap, Anita	2 Hobart Ct	154.03-4-57
Kingsley, Brian	Kingsley, Kelly	26 Princeton Ln	154.01-1-66
Lunham, Lloyd R	Lunham, Brenda L	22 Princeton Ln	154.01-1-68
Burkey, Timothy D	Burkey, Rebecca L	20 Princeton Ln	154.01-1-69
Rodrigues, Andrew John	Rodrigues, Aimee Louise	14 Princeton Ln	154.01-1-72
Turturro, William J	Turturro, Lisa S	12 Princeton Ln	154.01-1-73
Fennessey, Christopher	Fennessey, Chrisann	10 Princeton Ln	154.01-1-74
Christello, Frank J Jr.	Christello, Amy M	6 Princeton Ln	154.01-1-76
Pospiech, Mark	Pospiech, Wendy	4 Princeton Ln	154.01-1-77
Buchbinder, Ronald P	Buchbinder, Janet M	2 Princeton Ln	154.01-1-78
Fien, James J	Fien, Christine	3 Princeton Ln	154.01-1-80
Kantor, Yevgen	Kantor, Vera	2 Stanford Way	154.01-1-81
Walker, James J	Walker, Katherine P	4 Stanford Way	154.01-1-82
Hiwale, Benjamin L		6 Stanford Way	154.01-1-83
Reilly, Christopher P		8 Stanford Way	154.01-1-84
Seppen, Scott R	Seppen, Stephanie A	12 Stanford Way	154.01-1-86
Braggs, Rohit		14 Stanford Way	154.01-1-87
Kraus, Thomas L	Kraus, Emily L	16 Stanford Way	154.01-1-88
Isaac, Jill L		18 Stanford Way	154.01-1-89
Clapp, James M	Clapp, Erinn H	20 Stanford Way	154.01-1-90
Rumley, Kyle Edward	Rumley, Michelle Marie	31 Princeton Ln	154.01-1-94
Turner, Daniel D		29 Princeton Ln	154.01-1-95
Stevens, Mark W	Stevens, Yvonne M	25 Princeton Ln	154.01-1-97
Halstead, Theadore		19 Princeton Ln	154.01-1-98
Kanaley, Michael J	Kanaley, Kellya	11 Princeton Ln	154.01-1-99
Akens, Mark J	Akens, Dawn M	3 Stanford Way	154.01-1-101
Hernandez, Thomas J	Hernandez, Robin P	5 Stanford Way	154.01-1-102
Tyo, Dustin	Tyo, Angela	15 Stanford Way	154.01-1-105
Ruffin, Brandon	Pellerin, Sarah	97 Copper Beech Run	154.01-3-55
Rombaut, Aaron	Rombaut, Julia	92 Copper Beech Run	154.01-3-56
Ide, Stephanie		88 Copper Beech Run	154.01-3-58
Huynh, Cindy	Ong, Quoc	86 Copper Beech Run	154.01-3-59
William Metrose LTD	Builder/Developer	84 Copper Beech Run	154.01-3-60
Accorso, Michael J		93 Princeton Ln	154.03-4-6
Bellenger, Dorothy		97 Princeton Ln	154.03-4-8
Bancroft, Bryan C	Bancroft, Tammy L	99 Princeton Ln	154.03-4-9
Sacko, Hunter	Sacko, Elizabeth	96 Princeton Ln	154.03-4-12

SCHEDULE "A" : Phase 2"
PROPERTY VALUE PROTECTION PROGRAM
COMMENCEMENT DATE: January 1, 2023

Stevens, Mark R		2 Chadwick Mnr	154.01-2-2		
Hagenbach, Bret	Hagenbach, Kim Marie	4 Chadwick Mnr	154.01-2-3		
Miles, John R	Miles, Deborah H	6 Dickinson Xing	154.01-2-5		
Verrone, Justin J	Verrone, Carrie S	10 Dickinson Xing	154.01-2-7		
Danner, Gregory M	Danner, Indra Z	12 Dickinson Xing	154.01-2-8		
Reed, Beau		94 Princeton Ln	154.03-4-13		
Shurtleff, Kenneth E	Shurtleff, Jacqueline D	92 Princeton Ln	154.03-4-14		
Pohlon, Delano R	Pohlon, Yvonne	90 Princeton Ln	154.03-4-15		
Mc Gregor, Gary A	Mc Gregor, Elizabeth A	88 Princeton Ln	154.03-4-16		
Wrafter, Richard	Wrafter, Jo Ellen	86 Princeton Ln	154.03-4-17		
O'Mally, Hubert A D	O'Mally, Paulette A	84 Princeton Ln	154.03-4-18		
Kobilansky, Michael B	Kobilansky, Nataliya A	82 Princeton Ln	154.03-4-19		
Le, Sandra B		14 Dickinson Xing	154.01-2-9		
Meyers, Michael E	Meyers, Patricia K	18 Dickinson Xing	154.01-2-11		
Hockey, Kevin David		20 Dickinson Xing	154.01-2-12		
Orlandini, Vincent		22 Dickinson Xing	154.01-2-13		
Rizzo, David M	Rizzo, Patricia L	24 Dickinson Xing	154.01-2-14		
Rock, Tiffany M	Rock, Joseph S	28 Dickinson Xing	154.01-2-16		
Farnsworth, Sean H	Farnsworth, Nicole E	78 Princeton Ln	154.03-4-21		
O'Brien, Daniel P	O'Brien, Amy F	72 Princeton Ln	154.03-4-24		
Rossetti, Louis B	Rossetti, Kendra R	70 Princeton Ln	154.03-4-25		
Clark, Jamie	Clark, Kimberley A	68 Princeton Ln	154.03-4-26		
Stefano, Kristy L		66 Princeton Ln	154.03-4-27		
Wensley, Christopher	Wensley, Heather L	64 Princeton Ln	154.03-4-28		
Kelley, Jeffrey D	Kelley, Amy	60 Princeton Ln	154.03-4-30		
Fowler, Michael J	Fowler, Sitima R	30 Dickinson Xing	154.01-2-17		
St Jacques, Robert J Jr.	St Jacques, Kimberly D	10 Emory Rise	154.01-2-18		
Zambelli, Louis A Jr.	Zambelli, Constance A	29 Dickinson Xing	154.01-2-19		
Bauza, Timothy R	Bauza, Brandy L	25 Dickinson Xing	154.01-2-21		
McCue, Deborah M		23 Dickinson Xing	154.01-2-22		
Zahn, Lia E		56 Princeton Ln	154.03-4-31		
Cox, Robert D	Garland-Cox, Anita	48 Princeton Ln	154.03-4-33		
Herrero, Maria-Inez M	Redman, Neil Christopher	46 Princeton Ln	154.03-4-34		
Coppola, Michael A	Coppola, Cheryl L	45 Princeton Ln	154.03-4-35		
Wang, Jue	Cao, Ying	47 Princeton Ln	154.03-4-36		
Kaestle, Chad A	Kaestle, Kara M	49 Princeton Ln	154.03-4-37		
Montana, Anneliese M		21 Dickinson Xing	154.01-2-23		
Sachs, Edward G	Sachs, Joyce	19 Dickinson Xing	154.01-2-24		
Gasbarre, Daniel E	Gasbarre, Jacqueline A	9 Dickinson Xing	154.01-2-28		
Scannella, Michael E	Scannella, Emily R	7 Dickinson Xing	154.01-2-29		
Tameja, Virendra K	Tameja, Rajni	1 Dickinson Xing	154.01-2-32		
Vavrick, Gregory A	Vavrick, Kathleen A	3 Chadwick Mnr	154.01-2-34		
Huver, John	Huver, Bernadette	11 Emory Rise	154.01-2-76		
Nobes, Timothy	Nobes, Gina	15 Emory Rise	154.01-2-75		
Drake, Gregory	Drake, Shea	9 Emory Rise	154.01-2-77		
Panek, Christine	Panek, Robert	89 Princeton Ln	154.03-4-4		
Chansavath, Sourichanh	Chansavath, Niramith	91 Princeton Ln	154.03-4-5		
Schwab, Timothy	Schwab, Melissa	1 Hobart Ct	154.03-4-1		
Robinson, Steven	Robinson, Penny	3 Hobart Ct	154.03-4-2		
Kiley, Richard	Kiley, Sarah	5 Hobart Ct	154.03-4-3		

END OF PHASE 2

SCHEDULE "A" : Phase 3"
PROPERTY VALUE PROTECTION PROGRAM
COMMENCEMENT DATE: January 1, 2024

Name	Name (continued)	Address	SBL	SOLD	SALE/ASSESS
LePore, Christine L		23 Whitebrook Rise	167.09-3-25		
Henkel, Chad		27 Teal Dr	167.03-1-79		
De Laus, Thomas C	De Laus, Lori A	33 Teal Dr	167.03-1-31		
Jordan, Kelly		17 Red Post Cres	167.09-2-38		
Maxey-Grandlienard, Katie A		12 Aconbury Dr	166.12-2-11		
Morell, Deanna		24 Aconbury Dr	166.12-2-17		
Kong, Dancheng	Kong, Hueyfung	17 Whitebrook Rise	167.09-3-28		
Coriale, Robert M		32 Wheatfield Cir	167.05-1-8.1		
Mc Mahon, Brian P	Mc Mahon, Denise A	5 Columbine Cir	167.09-1-48		
Lasher, Martin J	Rettew, Alison L	31 Columbine Cir	167.09-1-54		
Vermeulen, Lorianne		54 Wheatfield Cir	167.09-1-13		
Sandgren, Gordon L	Sandgren, Jane Ann	38 Columbine Cir	167.09-1-61		
Stapley, Sally B		38 Red Post Cres	167.09-2-51		
Carberry, Brian J	Carberry, Megan K	34 Aconbury Dr	166.12-2-20		
Sunberg, Edward P		12 Columbine Cir	167.09-1-72		
May, David R	May, Nancy J	6 Delemere Blvd	166.12-2-3		
Clark, Rodney A	Clark, Sharon L	50 Wheatfield Cir	167.09-1-12		
Allen, Brian C	Allen, Melissa A	31 Delemere Blvd	167.09-2-7		
Cole, Casey P	Cole, Kathleen A	18 Whitebrook Rise	167.09-3-3		
Toper, Ronald M		51 Wheatfield Cir	167.09-1-21		
Algier, Robert C	Ann, Marie	26 Teal Dr	167.03-1-23		
Lee, Richard E II	Lee, Mary Beth	11 Piping Rock Run	167.03-1-53		
Guichard, Todd A		36 Teal Dr	167.03-1-28		
Monello, Michael J		14 Piping Rock Run	167.03-1-43		
Pender, Julie	Pender, Dion	10 Piping Rock Run	167.03-1-45		
Le Blanc, Michael	Le Blanc, Marcia	18 Crosswinds Cir	167.03-1-61.1		
Huck, Lawson W	Huck, Cynthia L	24 Crosswinds Cir	167.03-1-64.1		
Gorman, Kevin P	Gorman, Eileen M	19 Piping Rock Run	167.03-1-56		
Miga, Scott M	Miga, Christina E	32 Teal Dr	167.03-1-26		
Wehner, Michael A	Konieczny, Catherine	5 Teal Dr	167.03-1-38		
O'Neill, Daniel	O'Neill, Pamela	81 Aldrich Rd	167.13-1-12.1		
Hagreen, Mark	Hagreen, Erin	14 Teal Dr	167.03-1-17		
Kenrick, John P	Kenrick, Mary Kay	4 Teal Dr	167.03-1-12		
Davenport, Elizabeth A		12 Wheatfield Cir	166.08-1-42		
Costello, Heidi A	Costello, John B	11 Columbine Cir	167.09-1-49		
Hobbs, Jacob A	Felber, Jennifer L	19 Columbine Cir	167.09-1-52		
Silvestrone, Judy	Gianforti, Marc	15 Aconbury Dr	166.12-2-41		
Vasilik, Mikhail	Vasilik, Svetlana	20 Columbine Cir	167.09-1-68		
Mascio, Irving	Sweet-Collins, Darlene	44 Red Post Cres	167.09-2-54		
Luh, Adrian C	Luh, Stacia J	8 Kenicott Cir	167.09-2-59		
Jackson, Robert P	Jackson, Barbara W	30 Columbine Cir	167.09-1-65		
Ryck, John G	Ryck, Joy H	33 Red Post Cres	167.09-2-30		
Galgay, Philip W	Galgay, Jill S	41 Delemere Blvd	167.09-2-10		
Knapp, Theodore R Jr.	Knapp, Kathleen A	35 Columbine Cir	167.09-1-56		
Mizro, Shawn M	Mizro, Deanna E	5 Kenicott Cir	167.09-2-61		
Fico, Debra		33 Columbine Cir	167.09-1-55		
Paul, Klaus R	Paul, Jane A	45 Delemere Blvd	167.09-2-11		
Fico, Debra		48 Delemere Blvd	167.09-1-36		
Gross, David C	Gross, Helen B	49 Whitebrook Rise	167.09-3-12		
Bastian, Carol A		18 Delemere Blvd	167.09-1-4		
Sheehan, Daniel		4 Delemere Blvd	166.12-2-2		
Walker, John R	Walker, Diane G	23 Aconbury Dr	166.12-2-37		
Dorland, Brian J	Dorland, Christina	38 Aconbury Dr	166.12-2-22		
Foote, Mary Beth		60 Delemere Blvd	167.09-1-42		
Luther, Shane K	Luther, Chelsey	8 Lupine Ct	167.09-2-65		
Behr, Dennis G	Behr, Jacqueline M	7 Wheatfield Cir	166.08-1-49		
Gerlach, Melanie L	Gerlach, Steven P	3 Wheatfield Cir	166.08-1-35		
Smith, William E		36 Columbine Cir	167.09-1-62		
Martin, Matthew W	Martin, Amanda L	42 Columbine Cir	167.09-1-59		
Carlo, Guy J		20 Wheatfield Cir	167.05-1-2		
Lewis, Diana R		15 Columbine Cir	167.09-1-50		
Waite, Stacy		37 Whitebrook Rise	167.09-3-18		
Sommer, Kevin M	Sommer, Maria C	18 Columbine Cir	167.09-1-69		
Lamonaco, Mark S	McElheran, Erin E	16 Columbine Cir	167.09-1-70		
Providence, David L	Providence, Sarah M	55 Wheatfield Cir	167.09-1-20		
Budd, Jeffrey	Inzana, Ann Marie	40 Delemere Blvd	167.09-1-32		
Cronin, Joseph W	Cronin, Karen J	3 Kenicott Cir	167.09-2-62		
Oliver, Edward F	Oliver, Susan M	40 Columbine Cir	167.09-1-60		
Snyder, Nicholas P	Snyder, Rebecca R	17 Columbine Cir	167.09-1-51		
Zinger, William F	Zinger, Marcia A	63 Wheatfield Cir	167.09-1-17.1		
Broadbent, Terrence P	Broadbent, Lexona C	4 Wheatfield Cir	166.08-1-38		
Astrigarraga, Julio C	Astrigarraga, Tara L	2 Teal Dr	167.03-1-41		
Brown, Ashley M		39 Aconbury Dr	166.12-2-29		
Brazee, Michael R	Brazee, Lynn A	29 Whitebrook Rise	167.09-3-22		
Doerich, Leonard E		3 Whitebrook Rise	167.09-3-34		
Volpe, Ralph L	Volpe, Donna J	96 Aldrich Rd	167.03-1-5.1		
Labaza, Dimitri		3 Piping Rock Run	167.03-1-49		
Zanon, Steven	Zanon, Tricia	36 Crosswinds Cir	167.03-1-70		
Dolce, Jennifer	Miles, James	6 Piping Rock Run	167.03-1-47		
Simpson, Kevin A	Sonia, Km	29 Crosswinds Cir	167.03-1-78		
Kelley, Michael F	Kelley, Linda C	28 Crosswinds Cir	167.03-1-66.1		
Bothwell, Robert C	Bothwell, Donna N	30 Aconbury Dr	166.12-2-19		

SCHEDULE "A" : Phase 3"
PROPERTY VALUE PROTECTION PROGRAM
COMMENCEMENT DATE: January 1, 2024

Kaplan, Gerald		49 Red Post Cres	167.09-2-14	
Schlegel Marren, Bethany L	Marren, Sean J	37 Red Post Cres	167.09-2-28	
Keegan, Virginia A		37 Crosswinds Cir	167.03-1-74	
Oehlbeck, Maynard M III		40 Aconbury Dr	166.12-2-23	
Marble, Sharon		31 Whitebrook Rise	167.09-3-21	
Ernst, Lauren E		10 Lupine Ct	167.09-2-66	
Mullen, Patrick	Mullen, Renee	28 Delemere Blvd	167.09-1-26	
Nashburn, James F	Nashburn, Judith A	11 Delemere Blvd	166.12-2-6	
Zirkle, Bryan S	Zirkle, Jamie B	7 Red Post Cres	167.09-2-3	
Johnson, Donald S	Johnson, Stephanie R	35 Aconbury Dr	166.12-2-31	
Christen, Rodney J	Christen, Sandra L	2 Columbine Cir	167.09-1-75	
Deshpande, Nanda S		39 Wheatfield Cir	167.09-1-24	
Houser, Denis A	Houser, Kathleen A	29 Wheatfield Cir	167.05-1-10	
Rowe, Douglas R	Rowe, Pamela	34 Teal Dr	167.03-1-27	
Wenk, Kevin P	Wenk, Donna B	37 Teal Dr	167.03-1-29	
Komarek, Ronald J	Komarek, Sandra A	35 Teal Dr	167.03-1-30	
Edwards, Merton J	Edwards, Patricia L	31 Teal Dr	167.03-1-32.1	
Guche, Matthew T	Guche, Sarah F	17 Teal Dr	167.03-1-34	
Price, Paul S	Price, Barbara K	11 Teal Dr	167.03-1-35	
Damiano, Alfred L	Damiano, Judith M	9 Teal Dr	167.03-1-36	
Anne, Sean P		2 Kenicott Cir	167.09-2-9	
Bearer, Edward C		49 Delemere Blvd	167.09-2-12	
Davis, John B		53 Delemere Blvd	167.09-2-13	
Eddington, Mark		59 Delemere Blvd	167.09-2-15	
Meier, Brandon J	Meier, Elaine C	61 Delemere Blvd	167.09-2-16	
Richardson, Grosvenor Jr.	Richardson, Darcy	63 Delemere Blvd	167.09-2-17	
Smith, Michael E	Smith, Deborah L	65 Delemere Blvd	167.09-2-18	
Wrobbel, Stephen E	Wrobbel, Kristin G	7 Teal Dr	167.03-1-37	
Bucenec, Richard	Bucenec, Michelle	3 Teal Dr	167.03-1-39	
Hoff, Joseph W IV	Hoff, Karen A	1 Teal Dr	167.03-1-40	
Collins, David J	Collins, Laurie H	16 Piping Rock Run	167.03-1-42	
Musser, John D	Musser, Joy D	12 Piping Rock Run	167.03-1-44	
Westman, Todd	Westman, Amy	8 Piping Rock Run	167.03-1-46	
Pearl, Mihwa		67 Delemere Blvd	167.09-2-19.1	
La Delia, Alphonse J	La Delia, Kathleen	69 Delemere Blvd	167.09-2-19.2	
Hoffman, Jeffrey R	Hoffman, Kelly M	1744 Ayrault Rd	167.09-2-20.1	
Bayer, Timothy K	Bayer, Monica K	1710 Ayrault Rd	167.09-2-22	
Owens, Mark	Owens, Jennifer A	47 Red Post Cres	167.09-2-23	
Anderson, Chad E	Anderson, Julie M	45 Red Post Cres	167.09-2-24	
Snow, Jessica M	Snow, Eric A	43 Red Post Cres	167.09-2-25	
McElroy, John P	McElroy, Traci L	4 Piping Rock Run	167.03-1-48	
Reed, Michael J	Reed, Lori B	5 Piping Rock Run	167.03-1-50	
Ferrimani, John F Jr.	Ferrimani, Anne R	7 Piping Rock Run	167.03-1-51	
Kolczynski, David M	Kolczynski, Tricia L	9 Piping Rock Run	167.03-1-52	
Robinson, Kelly S	Robinson, Marsha C	15 Piping Rock Run	167.03-1-54	
Bennett, Robert D	Bennett, Cheryl H	17 Piping Rock Run	167.03-1-55	
Nazzaro, Robert G	Nazzaro, Cheryl A	41 Red Post Cres	167.09-2-26	
Terzo, Steve	Terzo, Holly	39 Red Post Cres	167.09-2-27	
Jerome, Clifford J	Jerome, Sheryl	35 Red Post Cres	167.09-2-29	
Arcese, Patricia A		31 Red Post Cres	167.09-2-31	
Simmons, Rachel M	Lowe, Dillion D	29 Red Post Cres	167.09-2-32	
Roth, Lindsay M		27 Red Post Cres	167.09-2-33	
Barnes, Michael T	Barnes, Sarah E	25 Red Post Cres	167.09-2-34	
Magioncalda, John C	Magioncalda, Jacqueline R	21 Piping Rock Run	167.03-1-57	
Molisan, Jeffrey S	Page Molisan, Allyson	17 Crosswinds Cir	167.03-1-58	
Gossin, Cheryl A	Gossin, Stephen J	15 Crosswinds Cir	167.03-1-59	
McFee, Charles W	McFee, Charlene M	16 Crosswinds Cir	167.03-1-60.1	
Schwarz, Carole		20 Crosswinds Cir	167.03-1-62.1	
Kingsley, Mary Ann		23 Red Post Cres	167.09-2-35	
Sestito, David L	Sestito, Eileen M	21 Red Post Cres	167.09-2-36	
Schilling, Richard E	Schilling, Marilyn J	19 Red Post Cres	167.09-2-37	
Tran, Son K	Tran, Thieu Duc	15 Red Post Cres	167.09-2-39	
Carl, Brian J	Carl, Carolyn R	11 Red Post Cres	167.09-2-40	
Patterson, Brad		9 Red Post Cres	167.09-2-41	
Calztoni, Christopher		10 Red Post Cres	167.09-2-42	
Delnagro, George	Delnagro, Kristin	22 Crosswinds Cir	167.03-1-63.1	
Polesnak, John T	Polesnak, Lori D	26 Crosswinds Cir	167.03-1-65.1	
Griffey, Anthony Dean		30 Crosswinds Cir	167.03-1-67.1	
Price, Clark K	Price, Charlene M	32 Crosswinds Cir	167.03-1-68.1	
Marra, Gregory	Marra, Krista	34 Crosswinds Cir	167.03-1-69.1	
Spagnolo, Joseph J	Spagnolo, Sheri L	14 Red Post Cres	167.09-2-43	
Spratling, Susan J		16 Red Post Cres	167.09-2-44	
Kohl, William A	Kohl, Cynthia L	18 Red Post Cres	167.09-2-45	
Fuhrman, Ingrid L		20 Red Post Cres	167.09-2-46	
Maurer, Michael	Maurer, Emily	22 Red Post Cres	167.09-2-47	
Schultz, John F		24 Red Post Cres	167.09-2-48	
Layer, David	Laurene, Anne	28 Red Post Cres	167.09-2-49	
Lenhard, Theodore L	Lenhard, Suzanne C	38 Crosswinds Cir	167.03-1-71	
Audet, Roger M Jr.	Berends, Emily	41 Crosswinds Cir	167.03-1-72	
Graham, Terry A	Graham, Sandra L	39 Crosswinds Cir	167.03-1-73	
Bemitt, Michael J	Bemitt, Darcy M	35 Crosswinds Cir	167.03-1-75	
Goosey, Johanna		33 Crosswinds Cir	167.03-1-76	
Lewis, Sharon D		31 Crosswinds Cir	167.03-1-77	

SCHEDULE "A" : Phase 3"
PROPERTY VALUE PROTECTION PROGRAM
COMMENCEMENT DATE: January 1, 2024

Henning, Michael N Jr.	Henning, Noreen A	36 Red Post Cres	167.09-2-50		
Doyle, Peter J	Doyle, Nina M	40 Red Post Cres	167.09-2-52		
Johnson, Kevin T		42 Red Post Cres	167.09-2-53		
Hedler, Jane H		46 Red Post Cres	167.09-2-55		
Jamison, Brooks		48 Red Post Cres	167.09-2-56		
Shepard, Kenneth P	Shepard, Nancy C	4 Kenicott Cir	167.09-2-57		
Weber, Kevin Palmer	Susanne Weber, Patricia	6 Kenicott Cir	167.09-2-58		
Coyne, Richard W	Coyne, Diane L	29 Teal Dr	167.03-1-80		
McIntyre, Trey H	McIntyre, Sarah K	18 Wheatfield Cir	167.05-1-1		
Petrotta, George A	Petrotta, Diane M	22 Wheatfield Cir	167.05-1-3		
Linford, Christopher P	McCormick, Trisha J	24 Wheatfield Cir	167.05-1-4		
Offord, Jason R	Offord, Amanda J	26 Wheatfield Cir	167.05-1-5		
Crespo, Michael J	Crespo, Jenny L	7 Kenicott Cir	167.09-2-60		
Foote, Robert W	Foote, Karen K	6 Lupine Ct	167.09-2-64		
Mc Kenna, Donna		9 Lupine Ct	167.09-2-67		
Valenza, Paul F	Valenza, Lisa S	7 Lupine Ct	167.09-2-68		
Trotta, Eugene L II	Trotta, Terrie L	14 Whitebrook Rise	167.09-3-1		
Borden, James R	Borden, Deborah	16 Whitebrook Rise	167.09-3-2		
Bailey, James C	Bailey, Sally	20 Whitebrook Rise	167.09-3-4		
Turner, Paul E	Turner, Debbie A	28 Wheatfield Cir	167.05-1-6		
Weaver, Kenneth J	Weaver, Bernadette J	30 Wheatfield Cir	167.05-1-7		
Vincent, Elizabeth A		34 Wheatfield Cir	167.05-1-8.2		
Lampman, Alice B		4 Red Post Cres	167.05-1-9.1		
Warden-Meza, Paula	Warden, Margaret	2 Red Post Cres	167.05-1-9.2		
Lee, Brandon T		27 Wheatfield Cir	167.05-1-11		
Vongsanith, Sengkeo	Vongsanith, Vatsana	23 Wheatfield Cir	167.05-1-12		
Comnesso, Joseph A	Summit, Bronwyn K	22 Whitebrook Rise	167.09-3-5		
Gilman, Gary A		24 Whitebrook Rise	167.09-3-6		
Van Camp, Clifford J	Van Camp, Nancy W	38 Whitebrook Rise	167.09-3-7		
Becker, Steven	Becker, Catherine	40 Whitebrook Rise	167.09-3-8		
Whowell, Alex David	Whowell, Brooke	42 Whitebrook Rise	167.09-3-9		
Yogis, Richard J	Yogis, Noraleen	44 Whitebrook Rise	167.09-3-10		
Hunzek, Tanya	Baker, John	21 Wheatfield Cir	167.05-1-13		
Higgins, Lynn		19 Wheatfield Cir	167.05-1-14		
Segar, David R		12 Delemere Blvd	167.09-1-1		
United Methodist Churches of	Macedon Center&South Pe	14 Delemere Blvd	167.09-1-2		
Milillo, Karen M	Milillo, Richard J	16 Delemere Blvd	167.09-1-3		
Essler, Stephen K	Essler, Roseann G	20 Delemere Blvd	167.09-1-5		
Fornof, Adam P	Fornof, Cathleen A	22 Delemere Blvd	167.09-1-6		
Lovejoy, Samuel	Lovejoy, Kerrie	46 Whitebrook Rise	167.09-3-11		
Pawlak, Kevin		47 Whitebrook Rise	167.09-3-13		
Gizzo, Terrance R		45 Whitebrook Rise	167.09-3-14		
Schuch, Peter J	Schuch, Carla J	43 Whitebrook Rise	167.09-3-15		
Krieger, Brian J	Krieger, Christine K	41 Whitebrook Rise	167.09-3-16		
Hanna, Sami S	Hanna, Samia F	39 Whitebrook Rise	167.09-3-17		
Fee, John T	Fee, Susan G	35 Whitebrook Rise	167.09-3-19		
Frank, Kelly D	Frank, Donna	36 Wheatfield Cir	167.09-1-7		
Faticone, Christopher J		38 Wheatfield Cir	167.09-1-8		
Faticone, Christopher J		40 Wheatfield Cir	167.09-1-9		
Martin, Chandra		42 Wheatfield Cir	167.09-1-10		
Ludwig, Judith	Ludwig, Michael P	46 Wheatfield Cir	167.09-1-11		
Larzelere, Eric C	Larzelere, Ellen C	58 Wheatfield Cir	167.09-1-14		
Newport, Robert W	Newport, Sandra L	62 Wheatfield Cir	167.09-1-15.1		
Letendre, Carl R	Letendre, Doris A	33 Whitebrook Rise	167.09-3-20		
Spence, Tricia A		27 Whitebrook Rise	167.09-3-23		
Maguire, Edmund J	Maguire, Teresa L	25 Whitebrook Rise	167.09-3-24		
Grace, Alan M	Grace, Susan Figaro	21 Whitebrook Rise	167.09-3-26		
Wittlief, Kenneth C	Wittlief, Deborah M	19 Whitebrook Rise	167.09-3-27		
Colling, Brian L	Colling, Sharon L	15 Whitebrook Rise	167.09-3-29		
Bowen, Kelly J		11 Whitebrook Rise	167.09-3-30		
Erway, Geraldine S	Robins, Robin	60 Wheatfield Cir	167.09-1-15.2		
Iacovino, David E	Iacovino, Elizabeth A	66 Wheatfield Cir	167.09-1-16		
Ilter, Selim S	Ilter, Sevinc A	65 Wheatfield Cir	167.09-1-17.2		
Hobson, Judith A		61 Wheatfield Cir	167.09-1-18		
Yurus, John C	Yurus, Kristin E	57 Wheatfield Cir	167.09-1-19		
Zavacki, Robert H	Zavacki, Linda M	47 Wheatfield Cir	167.09-1-22		
Kennedy, Una		43 Wheatfield Cir	167.09-1-23		
Nguyen, De Hien	Tran, Canh Thien	9 Whitebrook Rise	167.09-3-31		
Papagelis, Nicholas	Papagelis, Amanda H	7 Whitebrook Rise	167.09-3-32		
De Ruyter, Teresa L	De Ruyter, Paul	5 Whitebrook Rise	167.09-3-33		
VanVranken, Sandra	Sheffield, Deette	1821 Ayrault Rd	167.13-1-3.1		
Rausch, Jennifer		1837 Ayrault Rd	167.13-1-4		
Fleig, Kyle	Oehlbeck, Taylor	1845 Ayrault Rd	167.13-1-5		
Laraby, Cody	Laraby, Kelly	6 Red Post Cres	167.09-1-25		
Schaufelberger, Patricia A		30 Delemere Blvd	167.09-1-27		
Nunez, James	Constantino-Nunez, Jennife	32 Delemere Blvd	167.09-1-28		
Olsen, Kathleen L		34 Delemere Blvd	167.09-1-29		
Baris, Guven R	Baris, Neslihan	36 Delemere Blvd	167.09-1-30		
Amitz, Stephen	Amitz, Michele L	38 Delemere Blvd	167.09-1-31		
Berube, Kevin J	Berube, Kaitlyn M	42 Delemere Blvd	167.09-1-33		
Daddis, Teresa M		1 Aldrich Rd	167.13-1-6		
Contino, James		29-31 Aldrich Rd	167.13-1-8.1		
Thomas, Annette M		37 Aldrich Rd	167.13-1-10		

SCHEDULE "A" : Phase 3"
PROPERTY VALUE PROTECTION PROGRAM
COMMENCEMENT DATE: January 1, 2024

Gerber, Michael O	Gerber, Suzanne L	85 Aldrich Rd	167.13-1-13		
DeMuth, Estate of, Fannie N		127 Aldrich Rd	167.13-1-14		
Camp, Jean		101 Aldrich Rd	167.13-1-15		
Young, Robert M	Young, Christine M	2 Piping Rock Run	167.03-1-1.2		
Stepinski, Henry J	Stepinski, Carole H	86 Aldrich Rd	167.03-1-3		
Marasco, Mary Ann	Marasco, Jeffrey	92 Aldrich Rd	167.03-1-4.22		
Hall, Pamela J		44 Delemere Blvd	167.09-1-34		
Mietelski, Matthew R	Zumbo, Meghan M	46 Delemere Blvd	167.09-1-35		
Stevens, Jay H	Stevens, Leah A	50 Delemere Blvd	167.09-1-37		
Cottengim, Matthew D	Hernanz Herrero, Alba Mar	52 Delemere Blvd	167.09-1-38		
Carson, Donald T	Carson, Jill A	54 Delemere Blvd	167.09-1-39		
Broska, Ashley L		56 Delemere Blvd	167.09-1-40		
Bolan, David William	Blankenberg, Andrea	58 Delemere Blvd	167.09-1-41		
Herring, Colleen M		187 Aldrich Rd	167.17-1-1.1		
Smith, Stanley	Hutchinson, Melinda	189 Aldrich Rd	167.17-1-1.2		
VanTassel, John Jr.	Vermeulen, Tamara K	191 Aldrich Rd	167.17-1-1.3		
Goldstein, Robert K	Goldstein, Lilyan	90 Aldrich Rd	167.03-1-4.23		
Miller & Bochanelli	Development LLC	146 Aldrich Rd	167.03-1-6.1		
Morreale, Phillip		130 Aldrich Rd	167.03-1-6.2		
Cimino, Frank D		208 Aldrich Rd	167.03-1-8.111		
Sestito, Frank	Temperato, Marvin	62 Delemere Blvd	167.09-1-43.1		
Gary Batt Trust U/A	Odle, Sandra	64 Delemere Blvd	167.09-1-43.2		
Sheldon, Paul G		66 Delemere Blvd	167.09-1-44		
Bakker, Coenraad	Bakker, Elisabeth T	4 Whitebrook Rise	167.09-1-46		
Tran, Phat X		1 Columbine Cir	167.09-1-47		
Lustica, Daniel	Lustica, Hennessey	23 Columbine Cir	167.09-1-53		
Foadare, Joshua		37 Columbine Cir	167.09-1-57		
Howard, Elizabeth P		6 Teal Dr	167.03-1-13		
Brunken, James D	Brunken, Kristen M	8 Teal Dr	167.03-1-14		
McDonald, Trevor J	McDonald, Terri G	10 Teal Dr	167.03-1-15		
Zumbo, James B	Zumbo, Renee B	12 Teal Dr	167.03-1-16		
Blair, Michael F	Deya, Linda	39 Columbine Cir	167.09-1-58		
Spencer, Beverly A		34 Columbine Cir	167.09-1-63		
Doran, Robert L	Julian, Siobhan M	32 Columbine Cir	167.09-1-64		
Lynch, Michael J		26 Columbine Cir	167.09-1-66		
Reidy, Rosemarie G		24 Columbine Cir	167.09-1-67		
Wilson, Michael A	Wilson, Caita H	14 Columbine Cir	167.09-1-71		
Ford, Ashley J		10 Columbine Cir	167.09-1-73		
Masucci, Paul	Masucci, Kathleen M	16 Teal Dr	167.03-1-18		
Riley, Mark S	Riley, Nancy K	18 Teal Dr	167.03-1-19		
Bowen, Craig E	Bowen, Margaret A	20 Teal Dr	167.03-1-20		
Pettis, Steven M	Lipani, Carol	22 Teal Dr	167.03-1-21		
Wool-Cottone, Jennifer	Cottone, Michael	24 Teal Dr	167.03-1-22		
Camp, Alphonse J Jr.	Camp, Debira L	28 Teal Dr	167.03-1-24		
Colosimo, Marcus	Colosimo, Amy	30 Teal Dr	167.03-1-25		
Cania, Frank A	Cania, Becky Rumley	6 Columbine Cir	167.09-1-74		
Exton, Anthony J		15 Delemere Blvd	167.09-2-1		
Tran, Son Kim		17 Delemere Blvd	167.09-2-2		
Riedesel, Linda M		8 Red Post Cres	167.09-2-4		
Thibodeau, Lori A		27 Delemere Blvd	167.09-2-5		
Griswold, Brenden H	Griswold, Jessica A	29 Delemere Blvd	167.09-2-6		
Lockhart, Shawna E	Killings, Henry L	1 Kenicott Cir	167.09-2-8		
Kowalczyk, James P	Kowalczyk, Carolan A	8 Delemere Blvd	166.12-2-4		
Mehalick, Michelle		10 Delemere Blvd	166.12-2-5		
Hoey, James R	Hoey, Kathleen J	4 Aconbury Dr	166.12-2-7		
King, Marco A	King, Sara J	6 Aconbury Dr	166.12-2-8		
47 Turner Drive LLC		8 Aconbury Dr	166.12-2-9		
Wood, Shawn P	Torkington-Wood, Holly	10 Aconbury Dr	166.12-2-10		
Amato, David	Amato, Kristin	14 Aconbury Dr	166.12-2-12		
Siembor, Marjorie B		16 Aconbury Dr	166.12-2-13		
DiGuiseppe, Antonio A	Barker, Kathleen M	18 Aconbury Dr	166.12-2-14		
Wheat, Jeffrey A	Wheat, Elsa A	20 Aconbury Dr	166.12-2-15		
Sestito, Joseph A	Sestito, Elizabeth A	22 Aconbury Dr	166.12-2-16		
Diciaccio, Angelo		26 Aconbury Dr	166.12-2-18		
Fedrau, William P	Fedrau, Gia M	36 Aconbury Dr	166.12-2-21		
Johnson, Alexander J	Johnson, Laurie	42 Aconbury Dr	166.12-2-24		
Tran, Cao T	Pham, Kieu Thi Thanh	44 Aconbury Dr	166.12-2-25		
Ivancic, Dan	Bauer, Kristen	1700 Ayrault Rd	166.12-2-26		
Arbo, Marilyn J	Arbo, Ashley A	45 Aconbury Dr	166.12-2-27		
Moritz, Brian P	Moritz, Jennifer Z	43 Aconbury Dr	166.12-2-28		
Sweeney, Patrick K	Winkelbauer, Cheryl	37 Aconbury Dr	166.12-2-30		
Sapienza, Lorelei M		33 Aconbury Dr	166.12-2-32		
Tovar, Kathleen A		31 Aconbury Dr	166.12-2-33		
Cretekos, James G	Cretekos, Kelsey N	29 Aconbury Dr	166.12-2-34		
Gerlach, Melanie	Gerlach, Steven	1 Wheatfield Cir	166.08-1-36		
Singer, Lynn C		27 Aconbury Dr	166.12-2-35		
D'Angnolo, Shelley Ryan		25 Aconbury Dr	166.12-2-36		
Syracuse, Emily	Syracuse, Anthony A	21 Aconbury Dr	166.12-2-38		
Holtz, Gregory R	Holtz, Courtney J	19 Aconbury Dr	166.12-2-39		
Cohen, Margaret A		17 Aconbury Dr	166.12-2-40		
Reikstins, Jennifer A		11 Aconbury Dr	166.12-2-42		
Mead, James R		9 Aconbury Dr	166.12-2-43		
Brouillard, Richard M		2 Wheatfield Cir	166.08-1-37		

**SCHEDULE "A : Phase 3"
PROPERTY VALUE PROTECTION PROGRAM
COMMENCEMENT DATE: January 1, 2024**

Israel, Doron		6 Wheatfield Cir	166.08-1-39		
Mauger, Louise C	Mauger, Richard W	8 Wheatfield Cir	166.08-1-40		
Platt, Raymond F	Platt, Deborah P	10 Wheatfield Cir	166.08-1-41		
Tran, Phat Xuan	Tran, Chinh Thikieu	14 Wheatfield Cir	166.08-1-43		
Phillips, Jeffrey T	Phillips, Sarah W	16 Wheatfield Cir	166.08-1-44		
Lorino-Rice, Christina C		17 Wheatfield Cir	166.08-1-45		
Cain, Vernon D Jr.		7 Aconbury Dr	166.12-2-44		
Thompson, Ronald E	Thompson, Susan L	5 Aconbury Dr	166.12-2-45		
O'Neill, Margaret A	Lozito, Paul	3 Aconbury Dr	166.12-2-46		
Maxwell, Sarah M	Maxwell, Sean E	1 Aconbury Dr	166.12-2-47		
Rumsey, Margaret M	Rumsey, David L	15 Wheatfield Cir	166.08-1-46		
Romano, Jason S		11 Wheatfield Cir	166.08-1-47		
O'Reilly, Patrick J		9 Wheatfield Cir	166.08-1-48		
Whyte, Zachary M	Worthington, Tiarra A	5 Wheatfield Cir	166.08-1-50		
Sullivan, Michael R		26 Otterden Ln	166.12-2-60		
Beardsley, Melanie S		28 Otterden Ln	166.12-2-61		
Paris, David S	Paris, Miranda D	10 Otterden Ln	166.12-2-52		
Smith, William C	Smith, Sarah	4 Otterden Ln	166.12-2-49		
Von Holten, Karl W	Von Holten, Melissa A	8 Sedgmoor Ln	166.12-2-68		
Vieira, Daniel	Vieira, Lauren T	34 Otterden Ln	166.12-2-64		
Bachstein, Jay J		2 Delemere Blvd	166.12-2-1		
Shellhammer, Damon K	Shellhammer, Kelly	3 Delemere Blvd	166.12-2-48		
Pembroke, Stephen M	Pembroke, Lynn M	6 Otterden Ln	166.12-2-50		
Siena, Michelle A		8 Otterden Ln	166.12-2-51		
Volhejn, Megan R		12 Otterden Ln	166.12-2-53		
Morreale, Virginia A		14 Otterden Ln	166.12-2-54		
Communale, Justin J		16 Otterden Ln	166.12-2-55		
Amyot, George A Jr.		18 Otterden Ln	166.12-2-56		
Herberger, James L	Herberger, Alice M	20 Otterden Ln	166.12-2-57		
Bileski, Robert E	Bileski, Elaine J	22 Otterden Ln	166.12-2-58		
Chastang, Jacqueline A	Chastang, Tabatha L	24 Otterden Ln	166.12-2-59		
Bunce, Laura Jean		30 Otterden Ln	166.12-2-62		
Mentz, Chester S	Mentz, Josephine R	32 Otterden Ln	166.12-2-63		
Winner, Tara J	Mixon, Lisa A	36 Otterden Ln	166.12-2-65		
Dellimon, Alan J		38 Otterden Ln	166.12-2-66		
Champlin, Michael A		10 Sedgmoor Ln	166.12-2-67		
Hertweck, Laura		6 Sedgmoor Ln	166.12-2-69		
Miller, David S		4 Sedgmoor Ln	166.12-2-70		
END OF PHASE 3					

SCHEDULE "A" : Phase 4"
PROPERTY VALUE PROTECTION PROGRAM
COMMENCEMENT DATE: January 1, 2025

Name	Name (continued)	Address	SBL	SOLD	SALE/ASSESS
Azizi, Jamila		59 Winchester Dr	153.04-1-31		
Warner, Mark	Warner, Lorraine	58 Rossccommon Cres	153.04-1-94		
Danesh, Robert H	Danesh, Kathleen C	67 Winchester Dr	153.12-1-8		
Burgos, Roberto J	Burgos, Sonia I	50 Winchester Dr	153.04-1-41		
Felice, Steven M	Ferger-Felice, Denise	37 Rossccommon Cres	153.04-1-67		
Munson, Charles E	Munson, Karen M	54 Rossccommon Cres	153.04-1-96		
Jones, Malique I		15 Winchester Dr	153.04-1-9		
Kieffer, Jennifer M	Haskins, Roger W III	38 Rossccommon Cres	153.04-1-72		
Sanchez, Michelle	Ehmann, Ryan James	69 Winchester Dr	153.12-1-7		
Brockmann, David E		56 Winchester Dr	153.04-1-38		
Halter, Michael J	Halter, Meredith S	36 Rossccommon Cres	153.04-1-73		
Brady, John	Brady, Virginia	21 Chaseview Rd	153.12-1-15		
Ferrante, Eric M	Ferrante, Kristin N	53 Winchester Dr	153.04-1-28		
Bigongiari, Thomas N	Bigongiari, Shannon L	2 Cameron Ct	153.04-1-23		
Sykes, John R	Sykes, Christine N	20 Chaseview Rd	153.12-1-23		
Gerling, James A	Gerling, Mary Beth	35 Rossccommon Cres	153.04-1-66		
Smith, Gregory C	Geyer-Smith, Anne	45 Winchester Dr	153.04-1-24		
Clapp, Robert J	Clapp, Winifred S	42 Rossccommon Cres	153.04-1-70		
Lindstrom, Ryan	Lindstrom, Kathleen	57 Rossccommon Cres	153.04-1-92		
Leombo, Cynthia L		59 Rossccommon Cres	153.04-1-37		
Marcus, Paul A	Marcus, Katherine L	73 Winchester Dr	153.12-1-5		
Deeney, Marshall A		4 Chaseview Rd	153.12-1-31		
Giambattista, David M	Giambattista, Catherine P	32 Rossccommon Cres	153.04-1-75		
Biehler, Shawn T	Biehler, Rebecca J	18 Chaseview Rd	153.12-1-24		
Nichols, Thomas T	Nichols, Susan K	21 Winchester Dr	153.04-1-12		
Walsh, Michael G	Walsh, Maura L	5 Winchester Dr	153.04-1-5		
Garcia, Jeremiah		28 Winchester Dr	153.04-1-49		
Megaló, August	Megaló, Joann	27 Rossccommon Cres	153.04-1-63		
Williams, Michael J	Williams, Christine	21 Rossccommon Cres	153.04-1-60		
Zonger, Mark S	Zonger, Wendy L	10 Rossccommon Cres	153.04-1-84		
Yancey, Bruce D		4 Rossccommon Cres	153.04-1-87		
Shrestha, Shanta K	Shrestha, Rojeswori	16 Winchester Dr	153.04-1-52		
Schrader, Richard C	Schrader, Susan	11 Winchester Dr	153.04-1-8		
Sanseverino, Michael	Sanseverino, Jody	25 Winchester Dr	153.04-1-14.11		
Lazenby, Aaron B	Storinge, Dana L	6 Kaitlin Dr	153.12-1-44		
Leverett, Lisa R		12 Chaseview Rd	153.12-1-27		
Buholtz, Franklin	Buholtz, Suada	8 Mima Cir	153.12-1-49		
Warner, Gerard H III	Rocco, Julie D	9 Kaitlin Dr	153.12-1-42		
Slater, Chad H	Slater, Brittany L	767 Macedon Center Rd	153.20-1-16.1		
Adler-Everett, Rita M		2 Hamilton Rd	153.02-7-27		
Whitbeck, Ralph	Whitbeck, Hope	150 Hamilton Rd	153.02-7-1		
Moretter, Christopher J	Moretter, Erin R	31 Mima Cir	153.02-7-22		
Cerone, Stephen J		27 Mima Cir	153.02-7-20		
Green, David M	Green, Mary Anne	12 Mima Cir	153.02-7-13		
Langberg, Lawrence J	Langberg, Jacqueline R	18 Mima Cir	153.02-7-11		
Rank, Troy R Sr.	Rank, Wendy P	19 Mima Cir	153.02-7-16		
Perry, Allen D	Perry, Leslie G	32 Mima Cir	153.02-7-7		
Cimino, Salvatore D		146 Hamilton Rd	153.02-7-3		
Payne, Aaron		725 Macedon Center Rd	153.20-1-15.2		
Perry, Debra A		43 Lyndon Rd	153.20-1-16.2		
Tamalonus, Frank E		694 Macedon Center Rd	153.04-1-2		
Doser, Jeffrey S	Smith, Amanda L	1 Rossccommon Cres	153.04-1-3		
Pazmino, Rodrigo	Pazmino, Katherine	3 Winchester Dr	153.04-1-4		
Bui, Cuong X	Nguyen, Jennifer	7 Winchester Dr	153.04-1-6		
Nail, James B	Nail, Tracy L	9 Winchester Dr	153.04-1-7		
Bradstreet, Deborah Sue		17 Winchester Dr	153.04-1-10		
Merle, Michael J	Merle, Maria E	19 Winchester Dr	153.04-1-11		
Pullis, Laura		408 Hamilton Rd	153.04-1-13.1		
Blaessig, Ronald J	Giarraputo, Regina N	27 Winchester Dr	153.04-1-15		
Dwyer, Conor F	Dwyer, Michelle E	29 Winchester Dr	153.04-1-16		
Tunca, Sezgin		31 Winchester Dr	153.04-1-17		
Allen, Lynn N	Allen, Mary Elizabeth	33 Winchester Dr	153.04-1-18		
Giuliano, Mark T	Giuliano, Catherine M	35 Winchester Dr	153.04-1-19		
Arcoraci, David A	Arcoraci, Tina M	37 Winchester Dr	153.04-1-20		
Ward, James F		39 Winchester Dr	153.04-1-21		
Fricano, Allison	Fricano, Jake	1 Cameron Ct	153.04-1-22		
Ramsperger, John W	Ramsperger, Debra A	47 Winchester Dr	153.04-1-25		
Kennedy, John R	Kennedy, Suzette Y	49 Winchester Dr	153.04-1-26		
Carlston, Richard L Jr.	Carlston, Margaret	51 Winchester Dr	153.04-1-27		
Bushart, Leanne M		55 Winchester Dr	153.04-1-29		
Steelman, Mark D	Steelman, Mary F	57 Winchester Dr	153.04-1-30		
Al-Mawaz, Canan		3 Chaseview Rd	153.12-1-1		
Sullivan, Mark A	Silver, Lin Elvia	5 Chaseview Rd	153.12-1-2		
Lynch, John R Jr.	Laura, Saxby	77 Winchester Dr	153.12-1-3		
Ali, Waqas	Noreen, Shazia	75 Winchester Dr	153.12-1-4		
Johnston, Andrew E	Rusch, Jodi L	71 Winchester Dr	153.12-1-6		
Metz, Colleen Koper		61 Winchester Dr	153.04-1-32		
Lubberts, James H	Lubberts, Debra R	63 Winchester Dr	153.04-1-33		
Ballard, Roy T	Ballard, Suzanne	65 Winchester Dr	153.04-1-34		
Preston-Norman, Susan	Norman, Clarence	62 Rossccommon Cres	153.04-1-35		
Yu, Zhen		58 Winchester Dr	153.04-1-36		
Schaff, Derek A	Smith, Letha J	54 Winchester Dr	153.04-1-39		

SCHEDULE "A" : Phase 4"
PROPERTY VALUE PROTECTION PROGRAM
COMMENCEMENT DATE: January 1, 2025

Wood, Daniel L	Wood, Tamara L	52 Winchester Dr	153.04-1-40		
McCormick, Christopher J	Pophan, Katie M	68 Winchester Dr	153.12-1-9		
Radesi, John P	Radesi, Sheryl N	70 Winchester Dr	153.12-1-10		
Mitra, Sandeep	Mitra, Lily B	72 Winchester Dr	153.12-1-11		
Johnson, Chad	Johnson-White, Melissa	74 Winchester Dr	153.12-1-12		
Hoh, Lindsay A		76 Winchester Dr	153.12-1-13		
Marcaitis, Bethany E	Marcaitis, John P	78 Winchester Dr	153.12-1-14		
Kohl, Richard T	Kohl, Lori B	23 Chaseview Rd	153.12-1-16		
Poletti, David D	Poletti, Susan D	48 Winchester Dr	153.04-1-42		
Carlucci, Kathleen		46 Winchester Dr	153.04-1-43		
Hicks, Ernest L	Hicks, Ozella	4 Cameron Ct	153.04-1-44		
Tichacek, Peter Z	Tichacek, Nicole R	3 Cameron Ct	153.04-1-45		
Di Bello, Frank	Di Bello, Anna Maria	38 Winchester Dr	153.04-1-46		
Ferraraccio, Peter	Ferraraccio, Donna T	36 Winchester Dr	153.04-1-47		
Farnsworth, Clinton E IV	Tripp, Ann Marie	32 Winchester Dr	153.04-1-48		
White, Paul R	White, Danielle M	25 Chaseview Rd	153.12-1-17		
Khan, Anugrah J	Khan, Amarish J	27 Chaseview Rd	153.12-1-18		
Burkland, Russell E	Burkland, Gail E	28 Chaseview Rd	153.12-1-19		
Riordan, Daniel J	O'Brien Riordan, Michelle	26 Chaseview Rd	153.12-1-20		
Christian, Kirt R	Christian, Angela J	24 Chaseview Rd	153.12-1-21		
Kent, Scott M	Jandreau, Christine M	22 Chaseview Rd	153.12-1-22		
Schayot, Kristie	Pavon, Nancy	16 Chaseview Rd	153.12-1-25		
McGregor, Randall		40 Lyndon Rd	154.03-1-25		
Cushman, Gary W	Cushman, Jacqueline	24 Winchester Dr	153.04-1-50		
Gejger, James G		20 Winchester Dr	153.04-1-51		
O'Dell, John C	O'Dell, Jodi B	14 Winchester Dr	153.04-1-53		
Stark, Meghan M	Stark, Corey G	8 Winchester Dr	153.04-1-54		
Grace, Ryan	Grace, Amanda	4 Winchester Dr	153.04-1-55		
Seyfried, Douglas J	Seyfried, Jodi M	9 Rossccommon Cres	153.04-1-56		
Hoang, Bao D	He, Lian	15 Rossccommon Cres	153.04-1-57		
Pasker, David	Pasker, Tracy Lee	14 Chaseview Rd	153.12-1-26		
Kessler, Paul D III	Kessler, Darlene M	10 Chaseview Rd	153.12-1-28		
Burke, Kenneth J	Burke, Rosella M	8 Chaseview Rd	153.12-1-29		
Kowiak, Douglas S	Kowiak, Josanne E	6 Chaseview Rd	153.12-1-30		
Miller, Mark	Greene, Tracy	2 Chaseview Rd	153.12-1-32		
Wait, Stephen L	Wait, Deborah S	182 Hamilton Rd	153.12-1-34		
Korokeyi, Solomon T		180 Hamilton Rd	153.12-1-35		
Roessel, James T	Roessel, Donna Marie	17 Rossccommon Cres	153.04-1-58		
Miller, Stephen C	Miller, Stacie L	19 Rossccommon Cres	153.04-1-59		
Vance, Brent S	Vance, Karen L	23 Rossccommon Cres	153.04-1-61		
Duffy, Daniel J	Duffy, Patricia A	25 Rossccommon Cres	153.04-1-62		
Brown, Cory M	Dorazio-Brown, Debbie D	29 Rossccommon Cres	153.04-1-64		
Jones, Ronald B	Jones, Virginia M	33 Rossccommon Cres	153.04-1-65		
Guarino, John T	Guarino, Donna M	39 Rossccommon Cres	153.04-1-68		
Hillier, Joseph	Hillier, Lisa	1 Mima Cir	153.12-1-36		
Hurley, Kevin	Hurley, Margaret M	3 Mima Cir	153.12-1-37		
Song, Samuel S	Song, Susan A	5 Mima Cir	153.12-1-38		
Crispino, Joseph P	Crispino, Roseann T	3 Kaitlin Dr	153.12-1-39		
Sproveri, John James Jr.	Sproveri, Amy L	5 Kaitlin Dr	153.12-1-40		
Morse, Douglas W	Morse, Sandra L	7 Kaitlin Dr	153.12-1-41		
Burbank, William C	Burbank, Diana L	41 Rossccommon Cres	153.04-1-69		
Hadeed, Kenneth P	Hadeed, Janet S	40 Rossccommon Cres	153.04-1-71		
Metcalfe, Todd	Metcalfe, Teresa M	34 Rossccommon Cres	153.04-1-74		
Bross, Christopher	Bross, Michelle L	30 Rossccommon Cres	153.04-1-76		
Singer, Christopher R	Singer, Jennifer L	28 Rossccommon Cres	153.04-1-77		
Reininger, Scott A		26 Rossccommon Cres	153.04-1-78		
Alexander, Jeffrey S	Alexander, Carrie	22 Rossccommon Cres	153.04-1-79		
Firth, John R	Firth, Sharon S	8 Kaitlin Dr	153.12-1-43		
Falcone, David J	Falcone, Kathryn H	4 Kaitlin Dr	153.12-1-45		
Zorn, James P	Zorn, Peggy H	2 Kaitlin Dr	153.12-1-46		
Nadier, Olena S		9 Mima Cir	153.12-1-47		
Ooyama, Robert T	Ooyama, Catherine M	11 Mima Cir	153.12-1-48		
Jentzen, Kenneth J	Jentzen, Michele B	18 Rossccommon Cres	153.04-1-80		
Johnson, Donald B		16 Rossccommon Cres	153.04-1-81		
Collins, Michele C	Goodwin, Maureen	14 Rossccommon Cres	153.04-1-82		
Murphy, Brian M	Murphy, Lisa A	12 Rossccommon Cres	153.04-1-83		
Brown, Nathanael K	Brown, Kierstyn	8 Rossccommon Cres	153.04-1-85		
Steenburgh, Kerry L		6 Rossccommon Cres	153.04-1-86		
Giglia, Adam	Giglia, Emily	2 Rossccommon Cres	153.04-1-88		
Rodriguez, Delina	Rodriguez, Manuel	6 Mima Cir	153.12-1-50		
Crowley, Michael C		4 Mima Cir	153.12-1-51		
Serafine, Daniel S	Serafine, Jenna E	2 Mima Cir	153.12-1-52		
Rizzolo, Charles D	Rizzolo, Nancy L	148 Hamilton Rd	153.02-7-2		
Guerrein, Michael P	Guerrein, Kimberly A	144 Hamilton Rd	153.02-7-4		
Vantucci, Nicholas		140 Hamilton Rd	153.02-7-5		
Daggar, Joel T	Daggar, Diana A	36 Mima Cir	153.02-7-6		
Whitcomb, Michael D	Whitcomb, Kathrine S	43 Rossccommon Cres	153.04-1-89		
Zeh, Harold W	Zeh, Doris A	45 Rossccommon Cres	153.04-1-90		
Lo, Kin Chung	Ma-Lo, Laiming	47 Rossccommon Cres	153.04-1-91		
Milinkovic, Miodrag		60 Rossccommon Cres	153.04-1-93		
Vella, Frank A Jr.	Haley, Jennifer	56 Rossccommon Cres	153.04-1-95		
Wrona, Paul R	Wrona, Kristen E	52 Rossccommon Cres	153.04-1-97		
Martinez, Miguel A		28 Mima Cir	153.02-7-8		

SCHEDULE "A : Phase 4"
PROPERTY VALUE PROTECTION PROGRAM
COMMENCEMENT DATE: January 1, 2025

Rector, Patrick J	Rector, Pamela J	24 Mima Cir	153.02-7-9		
Gueli, Salvatore	Gueli, Vicki L	22 Mima Cir	153.02-7-10		
Giambrone, Michael A	Giambrone, Kelly S	16 Mima Cir	153.02-7-12		
Smith, Karen S		15 Mima Cir	153.02-7-14		
Bowden, Jillian		17 Mima Cir	153.02-7-15		
Murphy, Robert G	Murphy, Sandra J	50 Roscommon Cres	153.04-1-98		
Yandow, Phillip M	Yandow, Renee L	48 Roscommon Cres	153.04-1-99		
Bouchard, Louis J		46 Roscommon Cres	153.04-1-100		
Torrence, Brenda M		44 Roscommon Cres	153.04-1-101		
Peters, Mark R	Peters, Colleen E	21 Mima Cir	153.02-7-17		
Rando, Karyn T	Rando, Kenneth	23 Mima Cir	153.02-7-18		
Parsons, Daniel J Jr.	Parsons, Julie E	25 Mima Cir	153.02-7-19		
Hodge, Timothy J		29 Mima Cir	153.02-7-21		
Saylor, Scott J	Saylor, Mary Francis	33 Mima Cir	153.02-7-23		
Liu, Xiaoping	Zhou, Ling	35 Mima Cir	153.02-7-24		
Hannan, Joanne T		37 Mima Cir	153.02-7-25		
Marion, Patsy Mae		4 Hamilton Rd	153.02-7-26		
Spindler, Kurt W	Spindler, Christina M	1735 Whitney Road East	153.02-7-28		
END OF PHASE 4					

SCHEDULE "A : Phase 5"
PROPERTY VALUE PROTECTION PROGRAM
COMMENCEMENT DATE: January 1, 2026

Name	Name (continued)	Address	SBL	SOLD	SALE/ASSESS
Stokes, Kevin D	Stokes, Mary Ann	1596 Ayrault Rd	166.12-3-28		
Dod, Karl W	Dod, Genisa H	311 Lyndon Rd	166.08-1-33		
Castiglia, Jon D	Castiglia, Amy	8 Stony Brook Ln	166.12-3-70		
Krawczyk, Beatrice J		22 Larkspur Ln	166.12-3-67		
Fallieros, Nikolas	Fallieros, Katie Marie	8 Matthew Dr	166.12-3-54		
Reed, Todd D	Reed, Susan H	26 Stony Brook Ln	166.12-1-18		
Lowery, Thomas M	Lowery, Gail S	315 Lyndon Rd	166.08-1-34		
Kenyon, Josephine	Darquea, Jacqueline	48 Waterford Way	166.08-1-19		
Hart, Peter C	Hart, Susan M	31 Larkspur Ln	166.12-3-50		
Weiland, Susan J	Weiland, Stephen R	349 Lyndon Rd	166.12-1-53		
Johnson, William S	Johnson, Susan A	14 Matthew Dr	166.12-3-57		
Matzan, David		34 Stony Brook Ln	166.08-1-85		
Kayser, Shane	Kayser, Rebecca	44 Waterford Way	166.08-1-21		
Muscari, Andrew J	Muscari, Rachele	47 Waterford Way	166.08-1-72		
Jones, Mark T	Jones, Candi Lee Capozzi	4 Starlight Cir	166.12-3-7		
Ventimiglia, Angelina		20 Matthew Dr	166.12-3-10		
Hagen, Robert W III		25 Larkspur Ln	166.12-3-47		
Liu, Yilan	Xu, Zhong Hua	337 Lyndon Rd	166.12-1-56		
Wagner, Adam	Wagner, Ashley	5 Waterford Way	166.12-1-81		
Willoughby, Richard L	Willoughby, Roxanne L	5 Windy Hill Cir	166.12-1-22		
Tarver, Terry	Hunt, Kathleen	35 Waterford Way	166.08-1-69		
Brown, Mary A		11 Valley Brook Dr	166.08-1-83		
Lucey, Colin	Lucey, Angela	31 Waterford Way	166.08-1-67		
Metzger, Jean M		32 Waterford Way	166.08-1-58		
Polino, Jeffrey R	Polino, Tiffany L	40 Waterford Way	166.08-1-23		
Scarantino, Salvatore	Scarantino, Sheila A	299 Lyndon Rd	166.08-1-30		
Herrmann, Jakob C	Herrmann, Carrie C	42 Matthew Dr	166.08-1-88		
Hinds, Robert P	Hinds, Ellen M	29 Matthew Dr	166.12-1-34		
De Filippo, Frank	Bodnar, Elise	27 Waterford Way	166.08-1-65		
Dickson, Joseph V	Dickson, Elizabeth M	8 Waterford Way	166.12-1-66		
Yezerky, Alexandr		6 Windy Hill Cir	166.12-1-21		
Huitt, William L	Huitt, Beverly T	303 Lyndon Rd	166.08-1-31		
Dedoszak, Margaret A	Dedoszak, Margaret A	27 Matthew Dr	166.12-1-33		
Mannix, Timothy		23 Matthew Dr	166.12-1-31		
Osbourne, Noemi	Osbourne, Karlene	5 Valley Brook Dr	166.08-1-81		
Ozminkowski, Cynthia J		295 Lyndon Rd	166.08-1-29		
Kelly, Brian P		24 Matthew Dr	166.12-1-40		
Allen, Thomas J	Wiersman, Mary K	375 Lyndon Rd	166.12-3-25		
Groff, Austin J	Groff, Danielle T	7 Knapps Cir	166.08-1-25		
Peluso, Charles A	Peluso, Josephine A	329 Lyndon Rd	166.12-1-58		
Schlaefer, Jeffrey M	Major, Danielle K	43 Matthew Dr	166.08-1-95		
Smith, Steven M	Smith, Diana W	28 Stony Brook Ln	166.08-1-97		
Donnelly, David	Donnelly, Beth	9 Matthew Dr	166.12-3-62		
Tosch, Gerald W	Tosch, Jean M	5 Rolling Hill Dr	166.12-3-21		
Johnson, Michael A		36 Matthew Dr	166.08-1-91		
Buscemi, William J	Buscemi, Jeanette	7 Rolling Hill Dr	166.12-3-20		
Barkley, Cody R		18 Waterford Way	166.08-1-53		
Daniel, Edward C III		1 Matthew Dr	166.12-3-31		
Doyle, Yvonne L	Doyle, Dale	1544 Ayrault Rd	166.12-3-34		
Bianchi, Stephen A		2 Matthew Dr	166.12-3-30		
Jug, Francis E	Jug, Linda M	7 Valley Brook Dr	166.08-1-82		
Pirro, Peter M	Pirro, Bridgette L	36 Stony Brook Ln	166.08-1-84		
Curtin, John P	Curtin, Judy L	48 Matthew Dr	166.08-1-86		
Popielarczyk, Richard E	Popielarczyk, Marla J	44 Matthew Dr	166.08-1-87		
Gagnon, Jacob R	Gagnon, Maureen A	40 Matthew Dr	166.08-1-89		
Stahman, Gretchen		38 Matthew Dr	166.08-1-90		
Doehler, Thomas K Jr.		34 Matthew Dr	166.08-1-92		
Bauer, Douglas A	Bauer, Michelle Ann	15 Rolling Hill Dr	166.12-3-17		
Gerace, Robert F		11 Rolling Hill Dr	166.12-3-18		
Cannon, Marilee A	Cannon, Michael P	9 Rolling Hill Dr	166.12-3-19		
Dehm, Christine M		1 Rolling Hill Dr	166.12-3-22		
Youles, Timothy	Baldini, Janice	367 Lyndon Rd	166.12-3-23		
Zabel, John E	Zabel, Sheryl B	371 Lyndon Rd	166.12-3-24		
Toomey, Geoffrey R	Toomey, Alyssa F	1612 Ayrault Rd	166.12-3-26		
Cote, Paul R	Cote, Patricia A	35 Matthew Dr	166.08-1-93		
Swinehart, Diane G	Swinehart, Robert S	41 Matthew Dr	166.08-1-94		
Rittenhouse, Robert T	Rittenhouse, Kim L	45 Matthew Dr	166.08-1-96		
Allen, Richard W	Allen, Cathleen R	2 Windy Hill Cir	166.12-1-19		
Augustiniak, Richard	Augustiniak, Hildegard	4 Windy Hill Cir	166.12-1-20		
Marcucci, Michael F		3 Windy Hill Cir	166.12-1-23		
McQuown, Timothy Philip	Bacon, Alyssa Marie	1 Windy Hill Cir	166.12-1-24		
Treis, Thomas K	Treis, Gloria G	16 Stony Brook Ln	166.12-1-25		
Dintruff, R F Jr.	Dintruff, Jane M	1604 Ayrault Rd	166.12-3-27		
Strack, Erick W		1560 Ayrault Rd	166.12-3-32		
Romero, Kristopher L	Davis, Cassandra L	1552 Ayrault Rd	166.12-3-33		
Plakus, Mary Lou		1536 Ayrault Rd	166.12-3-35		
Stirone, Inez H	Stirone, Thomas A	1528 Ayrault Rd	166.12-3-36		
Barker, David R		1520 Ayrault Rd	166.12-3-37		
Walsh, James D		48 Rolling Hill Dr	166.12-1-26		
Johnson, Barbara H		46 Rolling Hill Dr	166.12-1-27		
Deal, Stephen M	Deal, Julia L	44 Rolling Hill Dr	166.12-1-28		

SCHEDULE "A : Phase 5"
PROPERTY VALUE PROTECTION PROGRAM
COMMENCEMENT DATE: January 1, 2026

Schlegel, Gary G	Schlegel, Katherine D	42 Rolling Hill Dr	166.12-1-29		
Mulcahy, Josephine	Mulcahy, Michael D	40 Rolling Hill Dr	166.12-1-30		
Woolver, Jason	Sasse, Nancy	25 Matthew Dr	166.12-1-32		
Baldini, Sylvia B		31 Matthew Dr	166.12-1-35		
Brainerd, Richard G	Brainerd, Leona L	21 Larkspur Ln	166.12-3-45		
Weaver, Jeffrey T	Weaver, Allison L	23 Larkspur Ln	166.12-3-46		
Way, Sean		27 Larkspur Ln	166.12-3-48		
Palmer, Michael J	Palmer, Megan E	29 Larkspur Ln	166.12-3-49		
Marquis, Christopher	Newton, Tressa	32 Matthew Dr	166.12-1-36		
White, Joshua N	White, Jennifer L	30 Matthew Dr	166.12-1-37		
DeGross, Kelly A	Roche, Daniel J	28 Matthew Dr	166.12-1-38		
Doyle, Nancy		26 Matthew Dr	166.12-1-39		
Kunkler, Nancy L		36 Rolling Hill Dr	166.12-1-41		
Jordan, Andrew S	Przbyl, Joy T	32 Rolling Hill Dr	166.12-1-43		
Jones, Gregory R	Jones, Lynn M	5 Matthew Dr	166.12-3-51		
Breed, Ryan D		4 Matthew Dr	166.12-3-52		
Dromgoole, Kevin	McCarron, Mary K	6 Matthew Dr	166.12-3-53		
Decicco, Erin		10 Matthew Dr	166.12-3-55		
Leone, William J	McCarthy-Leone, Shannon M	12 Matthew Dr	166.12-3-56		
Kasic, Vladislav	Kasic, Jean	16 Matthew Dr	166.12-3-58		
Mastro, Joseph		17 Matthew Dr	166.12-3-59		
Campbell, Melanie	Campbell, Mark	30 Rolling Hill Dr	166.12-1-44		
Watkins, Mark A	Watkins, Heather A	28 Rolling Hill Dr	166.12-1-45		
Bracci, Pauline S	Bracci, Andrew T	26 Rolling Hill Dr	166.12-1-46		
Fitzpatrick, Gregory P	Fitzpatrick, Stephanie	22 Rolling Hill Dr	166.12-1-47		
Eldred, Michael J	Eldred, Kelly A	20 Rolling Hill Dr	166.12-1-48		
Irish, Loren J		18 Rolling Hill Dr	166.12-1-49		
Merrill, Michael A	Merrill, Rhonda Carlson	8 Rolling Hill Dr	166.12-1-50		
Garrett, John S	Garrett, Adelaida Q	15 Matthew Dr	166.12-3-60		
Andrews, Patrick J	Widman, Asa Anna	11 Matthew Dr	166.12-3-61		
Krause, Jon D	Krause, Barbara A	30 Larkspur Ln	166.12-3-63		
Faeth, Melissa M	Faeth, Lisa M	28 Larkspur Ln	166.12-3-64		
LoRe, Calogero	LoRe, Maria	26 Larkspur Ln	166.12-3-65		
Harris, Patricia	Harris, Clark	24 Larkspur Ln	166.12-3-66		
Meiggs, Karin J		4 Stony Brook Ln	166.12-3-68		
Olek, Daniel		2 Rolling Hill Dr	166.12-1-51		
La Plant, Jason C	La Plant, Michelle M	353 Lyndon Rd	166.12-1-52		
Slaughter, Dewayne	Slaughter, Mary	345 Lyndon Rd	166.12-1-54		
Beaton, Glenn F	Klein, Carolyn J	341 Lyndon Rd	166.12-1-55		
Bloss, William	Sun, Hongying	333 Lyndon Rd	166.12-1-57		
Gallagher, K Ellen		1 Waterford Way	166.12-1-59		
Wegeng, Donald L	Faiola, Roberta	3 Waterford Way	166.12-1-60		
Ovejero, Frank	Owlett, Deborah	6 Stony Brook Ln	166.12-3-69		
Watkins, Mark	Watkins, Patricia	7 Waterford Way	166.12-1-62		
Lapointe, Paul R	Lapointe, Jennifer A	9 Waterford Way	166.12-1-63		
Wyrozowski, Stanislaw Krzysztof	Wyrozowski, Jadwiga Teresa	11 Waterford Way	166.12-1-64		
Smithayer, Raina	Carol Thayer	15 Waterford Way	166.12-1-65		
Redmond, Regina K		2 Waterford Way	166.12-1-67		
Mori, Arnold J	Mori, Ardit A	52 Waterford Way	166.08-1-17		
Lawler, Thomas G	Lawler, Virginia C	50 Waterford Way	166.08-1-18		
McGurk, Denis J	Deignan, Elaine J	46 Waterford Way	166.08-1-20		
Tiutiunnyk, Viktor V	Tiutiunnyk, Sherri L	42 Waterford Way	166.08-1-22		
Kennell, Thomas J	Kennell, Andrea J	38 Waterford Way	166.08-1-24		
Carr, John T	Carr, Peggy B	5 Knapps Cir	166.08-1-26		
Clifford, John P III	Clifford, Lynda	3 Knapps Cir	166.08-1-27		
Maxim, Micah W	Hicks, Amanda R	1 Knapps Cir	166.08-1-28		
Davis, Susan L		307 Lyndon Rd	166.08-1-32		
Laskoski, Mark		12 Waterford Way	166.08-1-51		
Hamel, Robert M	Hamel, Jean P	16 Waterford Way	166.08-1-52		
Giunta, James R	Giunta, Emily R	20 Waterford Way	166.08-1-54		
Crelley, Jeradiah J	Crelley, Mary D	24 Waterford Way	166.08-1-55		
Buchbinder, Walter J	Buchbinder, Sheryl S	28 Waterford Way	166.08-1-56		
Fehrenbach, Jennifer		30 Waterford Way	166.08-1-57		
Williams, Christopher A		34 Waterford Way	166.08-1-59		
Strayhall, Joseph M		36 Waterford Way	166.08-1-60		
Walser, Patrick M	Walser, Mary E	17 Waterford Way	166.08-1-61		
Goodermote, Paul G	Goodermote, Nancy A	19 Waterford Way	166.08-1-62		
Mc Nally, Jamie F	Mc Nally, Andrianna	21 Waterford Way	166.08-1-63		
Weezorak, Derek S	Weezorak, Melissa	23 Waterford Way	166.08-1-64		
Roessel, William	Roessel, Kristin	29 Waterford Way	166.08-1-66		
VanVoorhis, Timothy S		33 Waterford Way	166.08-1-68		
Houlihan, Michael C	Mattison, Mckhenna M	43 Waterford Way	166.08-1-70		
Rodgers, Patrick V	Rodgers, Jennifer	45 Waterford Way	166.08-1-71		
Aylesworth, James		44 Stony Brook Ln	166.08-1-73		
Viviamore, Gloria J		12 Stony Brook Ln	166.12-3-1		
Renckert, Thaddeus R		47 Rolling Hill Dr	166.12-3-2		
Kraus, Adrian	Kraus, Oksana	1 Starlight Cir	166.12-3-3		
Best, Jessica R		3 Starlight Cir	166.12-3-4		
Mariah, Dylan S		5 Starlight Cir	166.12-3-5		
Balistere, Michael A		6 Starlight Cir	166.12-3-6		
Lewis, Christopher T	Lewis, Erin E	41 Rolling Hill Dr	166.12-3-8		
Blahut, Michael James	Blahut, Brigitte Irene	42 Stony Brook Ln	166.08-1-74		

SCHEDULE "A : Phase 5"
 PROPERTY VALUE PROTECTION PROGRAM
 COMMENCEMENT DATE: January 1, 2026

Keefer, Richard J	Keefer, Linda M	12 Valley Brook Dr	166.08-1-75		
Panzer, Ellen Marie		8 Valley Brook Dr	166.08-1-76		
Brinster, Robert C Jr.	Brinster, Mary Antoinette	6 Valley Brook Dr	166.08-1-77		
Lavery, Lawrence P	Lavery, Janet	4 Valley Brook Dr	166.08-1-78		
Cliffel, Michael E	Cliffel, Sonia	2 Valley Brook Dr	166.08-1-79		
Caton, Robert W	Caton, Sandra Lee	3 Valley Brook Dr	166.08-1-80		
Simmonds, Paul J	Simmonds, Nancy	19 Matthew Dr	166.12-3-9		
Werner, John E		27 Rolling Hill Dr	166.12-3-12		
Stanko, Dennis A	Stanko, Bonita H	23 Rolling Hill Dr	166.12-3-13		
Leuzzi, George P	Leuzzi, Brenda	21 Rolling Hill Dr	166.12-3-14		
Mc Kenna, William R	Mc Kenna, Denise M	19 Rolling Hill Dr	166.12-3-15		
Arcadi, Christopher M	Arcadi, Rebecca E	17 Rolling Hill Dr	166.12-3-16		
Wright, Dean	Truelson, Sheryl	1588 Ayrault Rd	166.12-3-29		
Akers, Antoinette		34 Rolling Hill	166.12-1-42		
WU, Chia-Lung	Teng, Tien-Nui	35 Rolling Hill	166.12-3-11		

END OF PHASE 5

EXHIBIT "D"
WASTE MANAGEMENT OF NEW YORK, L.L.C.
WOOD AND BRUSH SPECIFICATION

Wood and Brush Specifications

Material	Specifications
Wood and Brush	Free of debris
	Trees less than 36 inches in diameter
	Less than 8 feet in length
	Only natural wood — no pallets, crates, furniture or other wood like products
Leaves	Receive "loose" in trucks
	Free of debris and garbage
	Free of plastic bags
	Free of wood, trees, and brush

EXHIBIT "E"
WASTE MANAGEMENT OF NEW YORK, L.L.C.
ASTM STANDARD E 544-18 INTENSITY SCALE

Concentrations of N-Butanol Used in Determination of Odor Intensity

8-point scale

N-Butanol Intensity Scale	N-Butanol Concentration in Air ppm (vol)
1	15
2	30
3	60
4	120
5	250
6	500
7	1,000
8	2,000

EXHIBIT "F"
WASTE MANAGEMENT OF NEW YORK, L.L.C.
NYSDEC Part 360 and TITLE V PERMIT: HOURS OF OPERATION

NEW YORK STATE DEPARTMENT OF ENVIRONMENTAL CONSERVATION
SPECIAL CONDITIONS



For Article 27 (Title 7, High Acres Western Expansion Landfill)

Monday through Friday 6:00 a.m. to 4:30 p.m.
 Saturday 6:00 a.m. to 2:00 p.m.
 Saturday following a Major Holiday* 6:00 a.m. to 4:30 p.m.

The landfill shall not be operated on Sundays or Major Holidays.

*Major Holiday shall include New Year's Day, Memorial Day, July 4th, Labor Day, Thanksgiving Day, and Christmas Day.

- (b) Placement of daily cover shall be limited to the following:

Monday through Friday 6:00 a.m. to 6:30 p.m.
 Saturday 6:00 a.m. to 4:30 p.m.
 Saturday following a Major Holiday* 6:00 a.m. to 6:30 p.m.

- (c) Landfill activities not directly related to the disposal of solid waste may be conducted under the following schedule:

October 1 to March 31: Monday through Saturday 5:00 a.m. to 6:30 p.m.
April 1 to September 30: Monday through Saturday 4:30 a.m. to 8:30 p.m.

These activities include road maintenance, "dress-up" of landfill sideslopes, cleaning of sedimentation ponds, extension and connection of gas recovery wells, repair of drainage ditches and erosion control systems, repair of litter fences, etc.

- (d) There will be no restrictions on activities which do not require the operation of equipment. These activities shall include equipment maintenance, facility maintenance (such as electrical or phone repair), office personnel, etc.
- (e) The Permittee shall notify the Department, in writing, of operating hours for special projects before beginning the project. Special projects shall include such items as final cover system placement, installation and decommissioning of groundwater monitoring wells, cleaning of leachate collection lines, etc.

21. The following wastes shall not be disposed of at this facility:

- (a) waste identified in 6 NYCRR Part 360-1.5(b);
- (b) any intact steel or plastic drums larger than 10 gallon capacity, that has not been crushed and had at least one end removed or has not been shredded;
- (c) any container which has held hazardous waste and is not empty according to 6NYCRR Part 371.1(f);

DEC PERMIT NUMBER 8-9908-00162/00032	FACILITY ID NUMBER 28S32
PROGRAM NUMBER	PAGE 9 OF 15